

Oral Histopathology

Series 18

DAVID E. KLINGMAN, DMD

Diplomate, American Board of Oral and Maxillofacial Pathology

Diplomate, American Board of General Dentistry

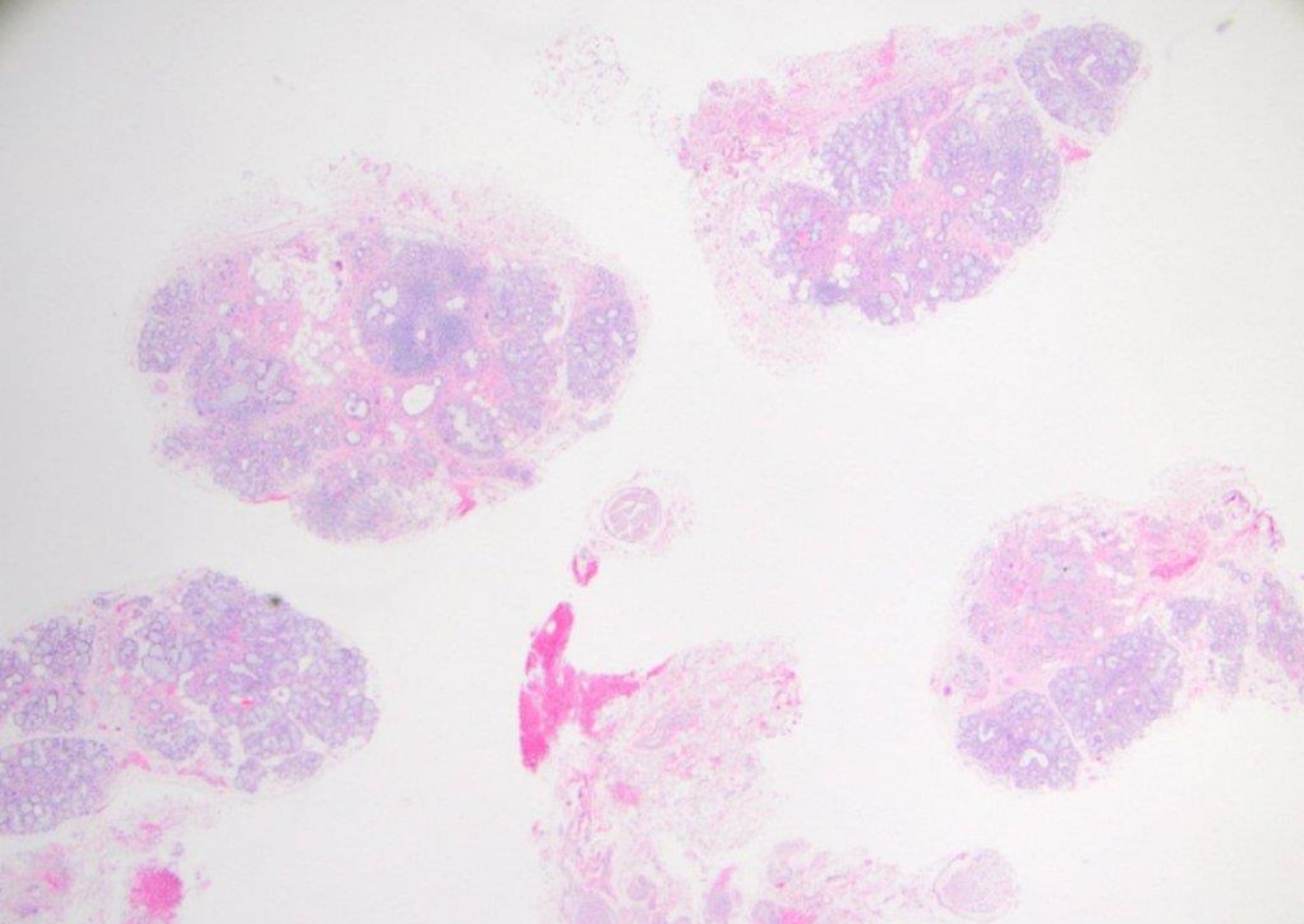

Labial minor salivary gland biopsy (4 minor glands)

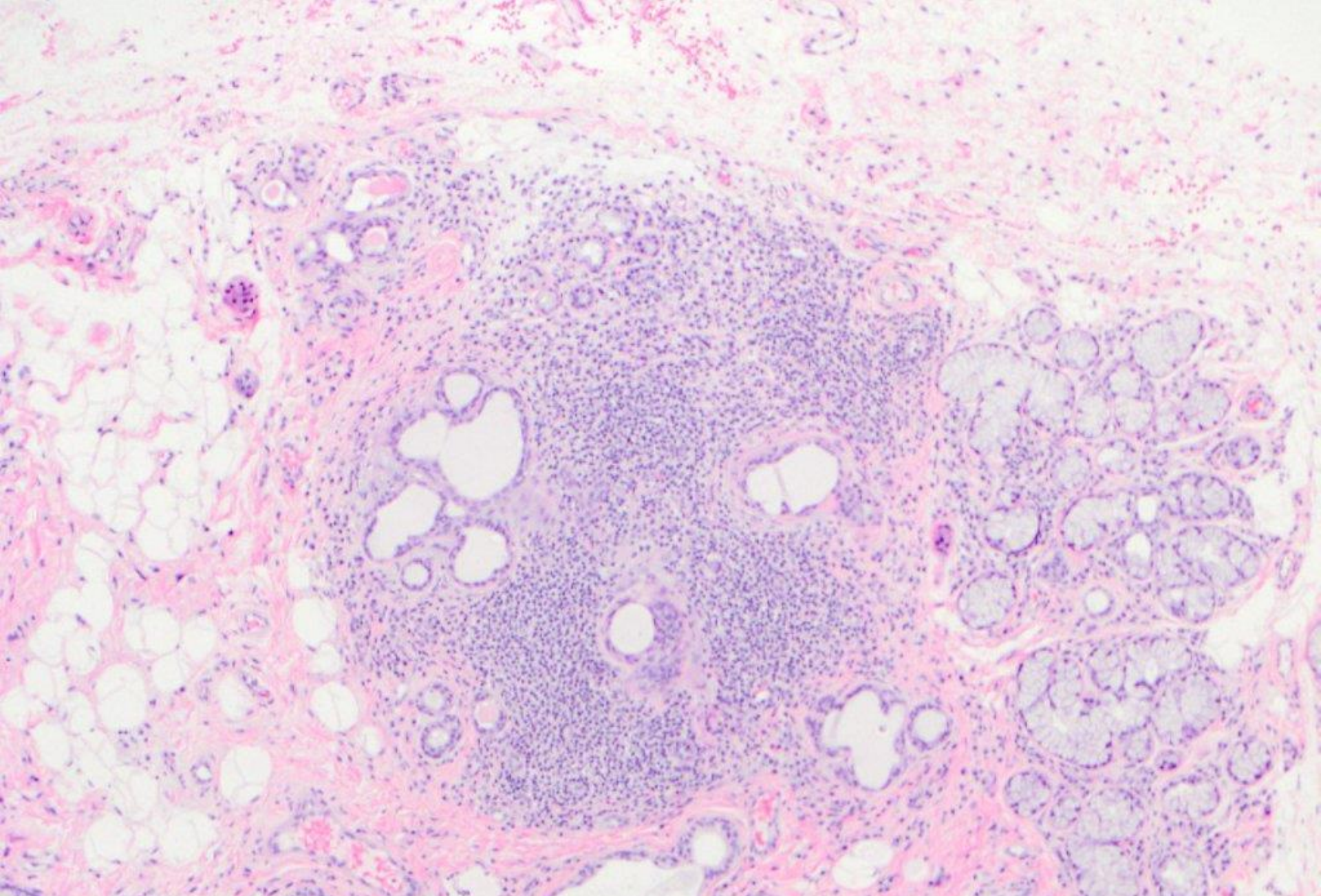

Labial minor salivary gland biopsy (4 minor glands)
With histologic features described in Sjogren Syndrome

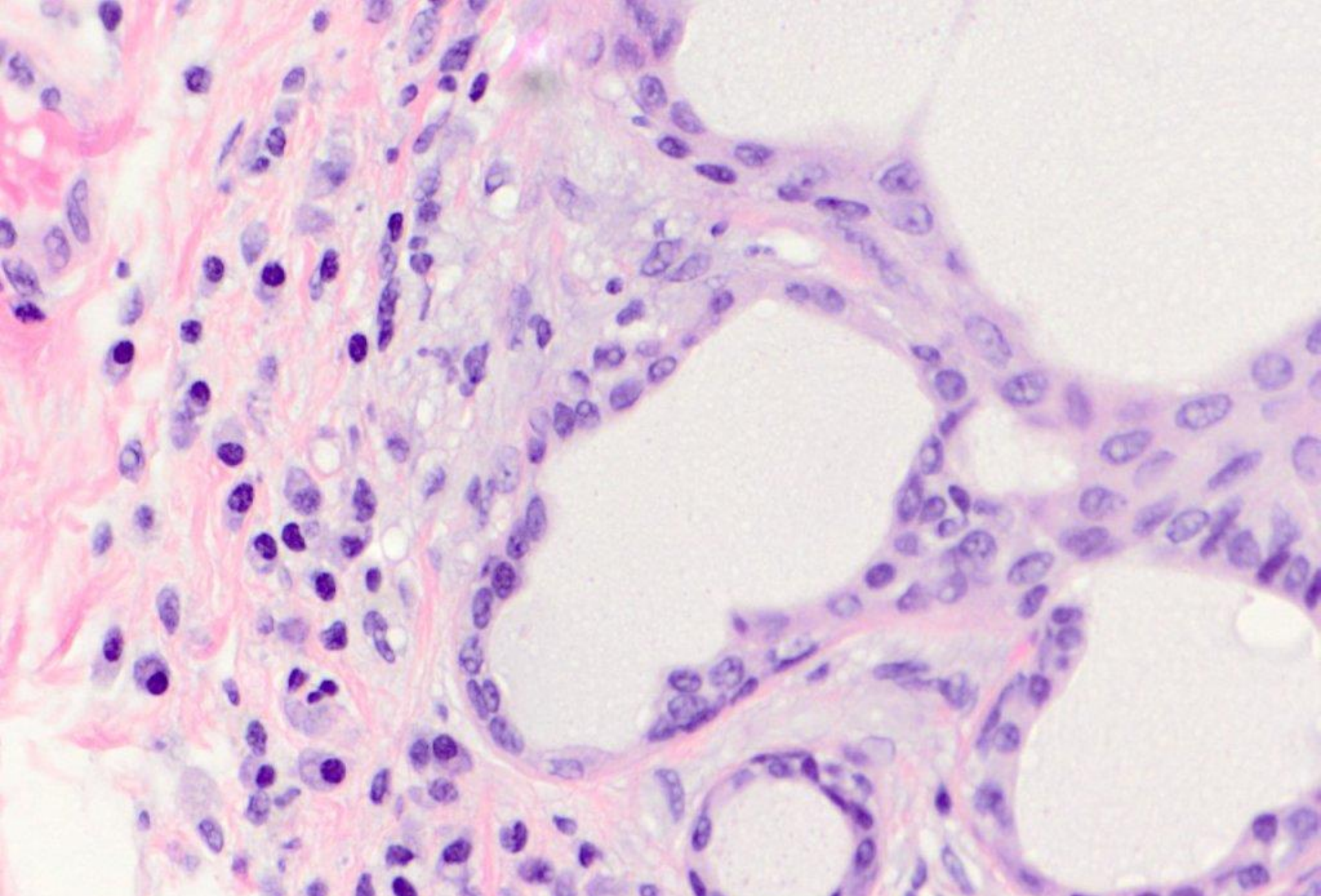

Labial minor salivary gland biopsy (4 minor glands)
With histologic features described in Sjogren Syndrome

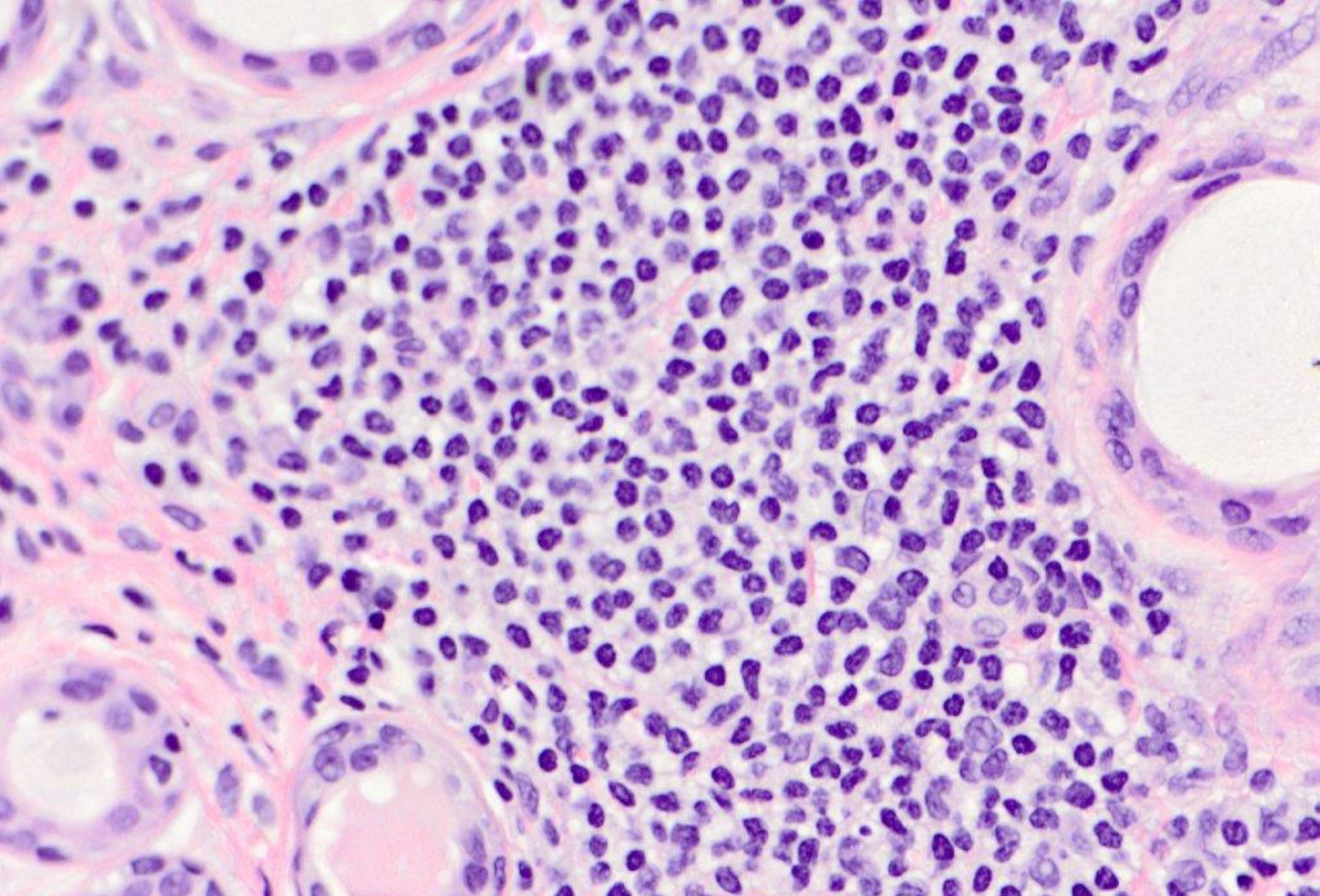

Labial minor salivary gland biopsy (4 minor glands)
With histologic features described in Sjogren Syndrome

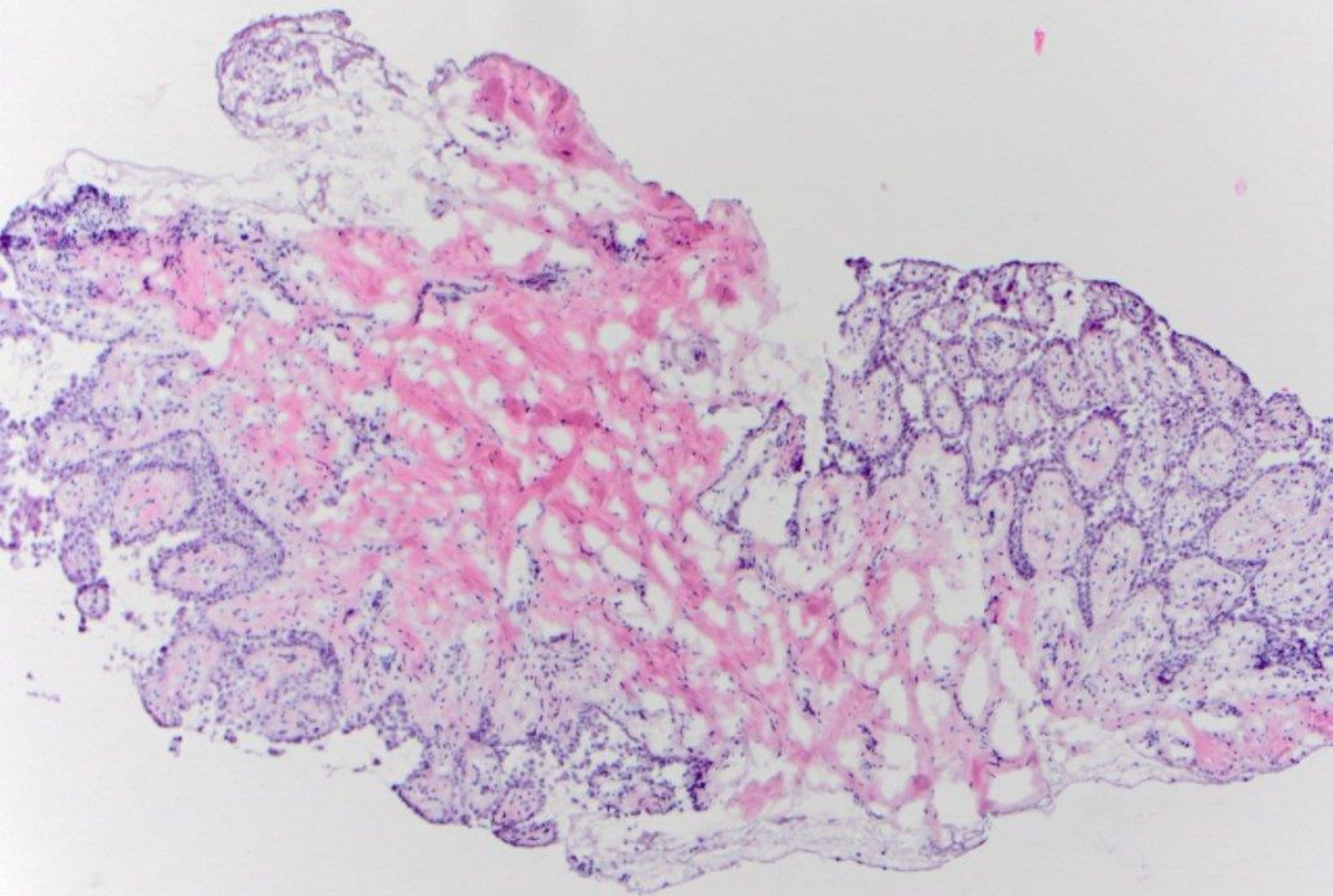

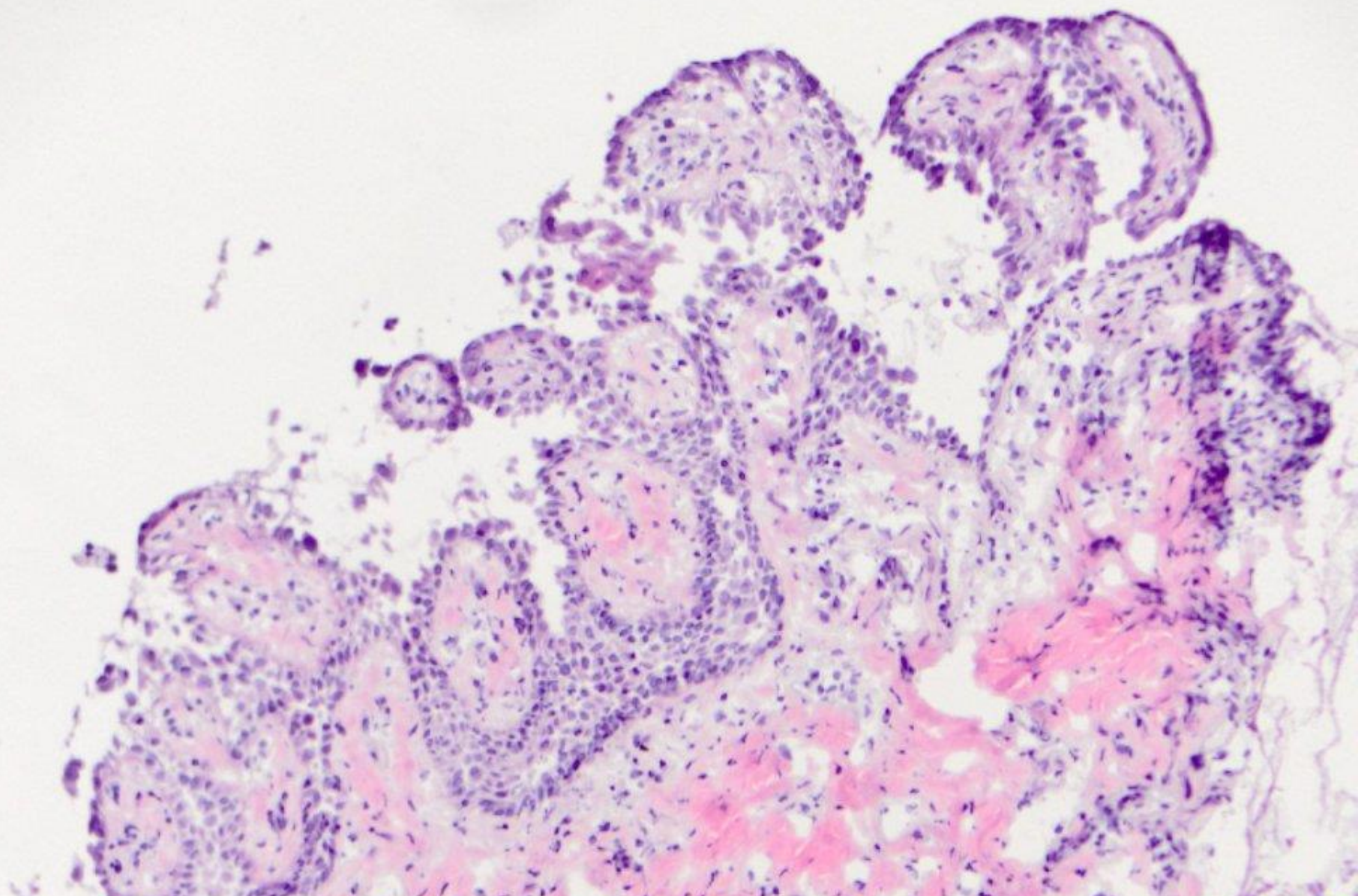

Frozen section: pemphigus vulgaris [DIF: IgG+ (intracellular spaces)]

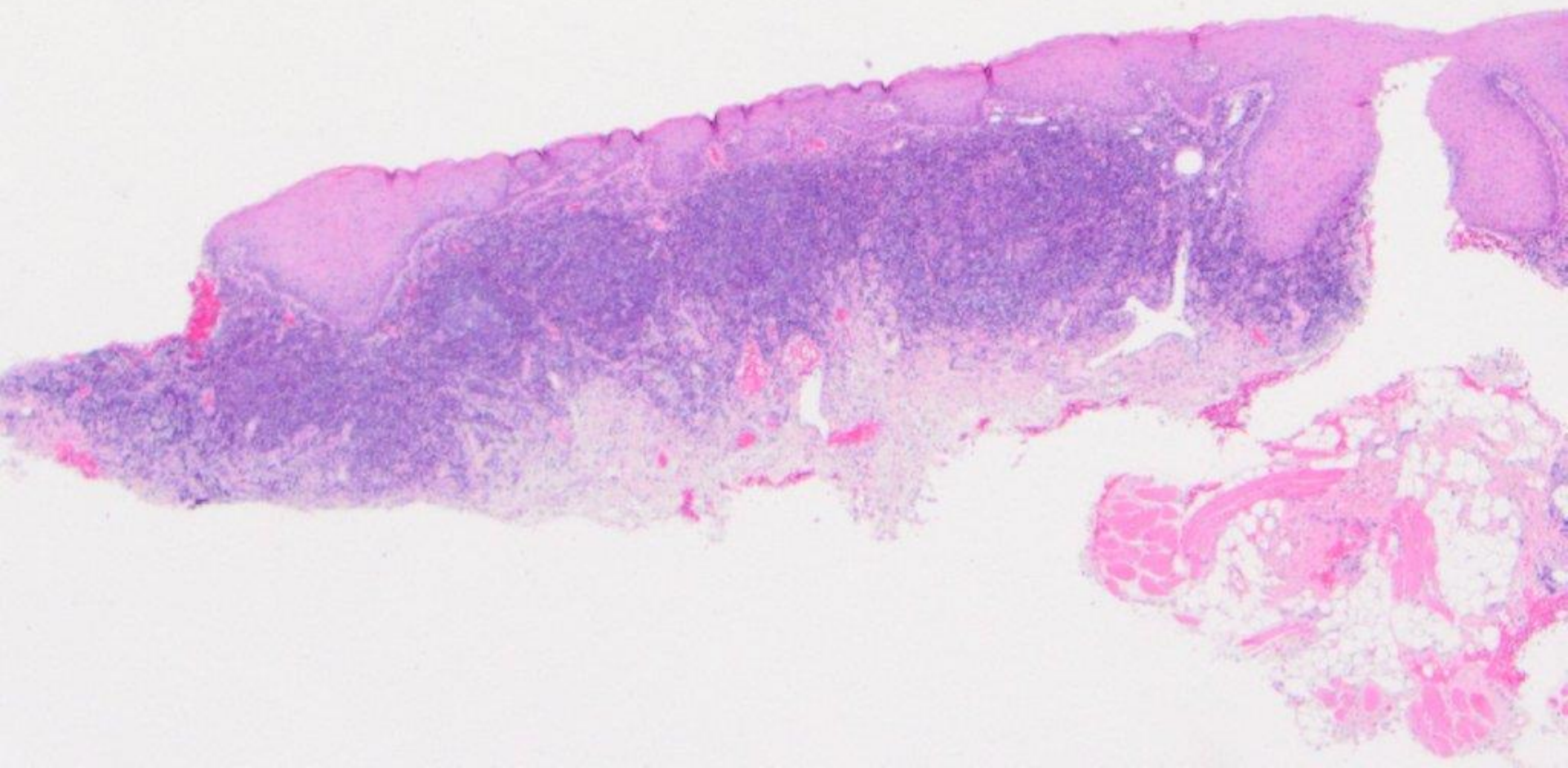

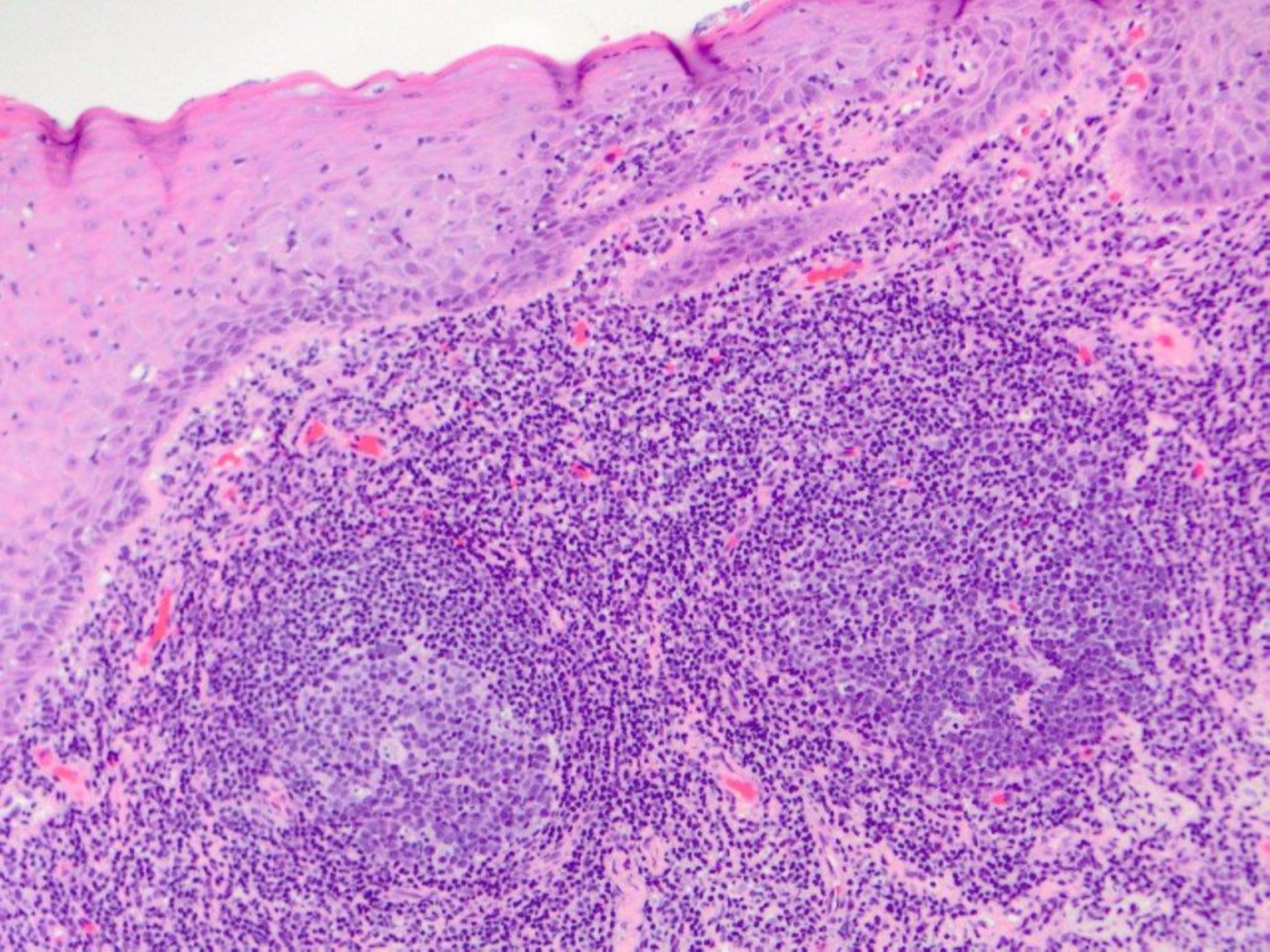

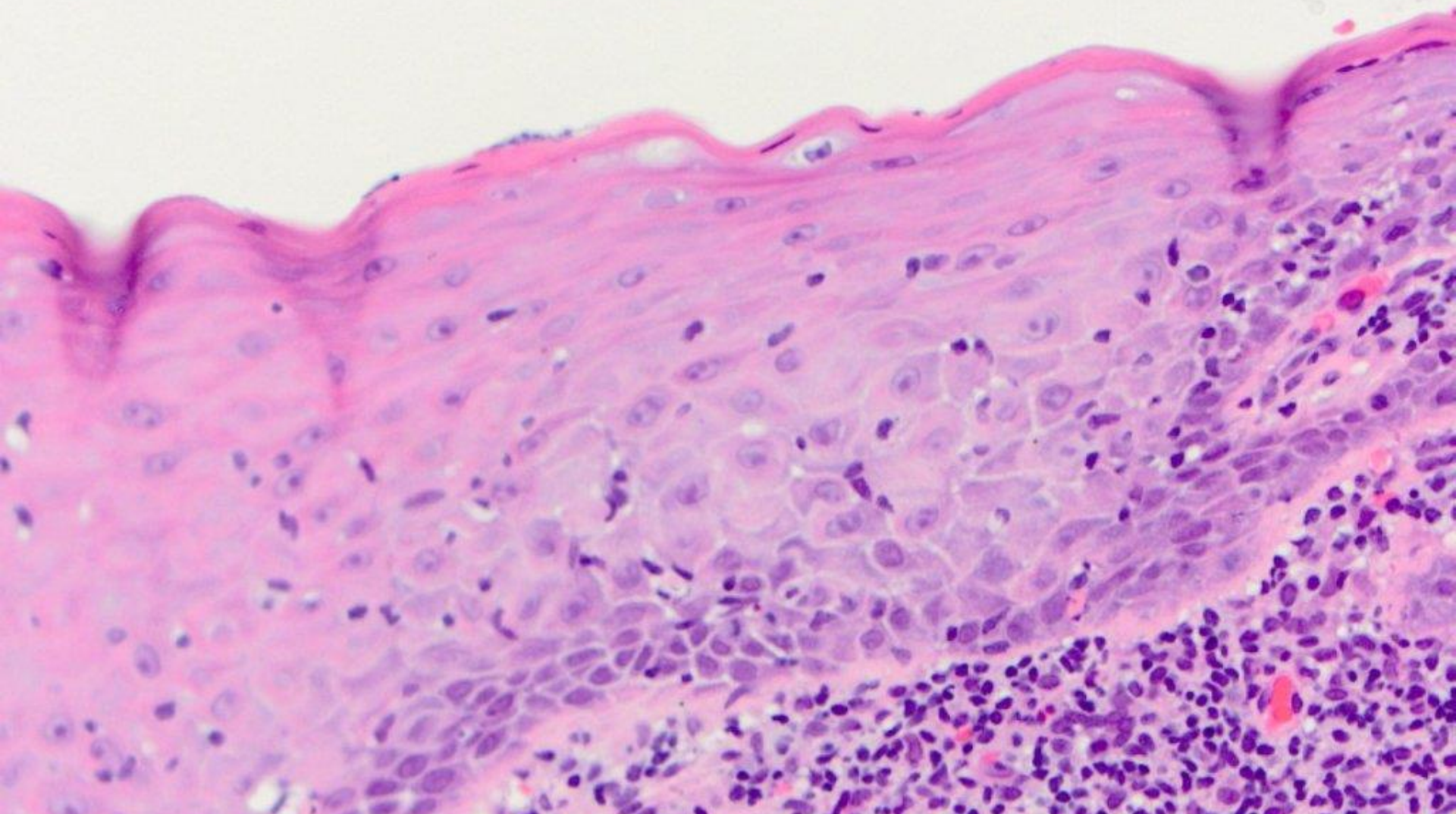

Lichenoid mucositis (patient has amalgams proximate to lesion)

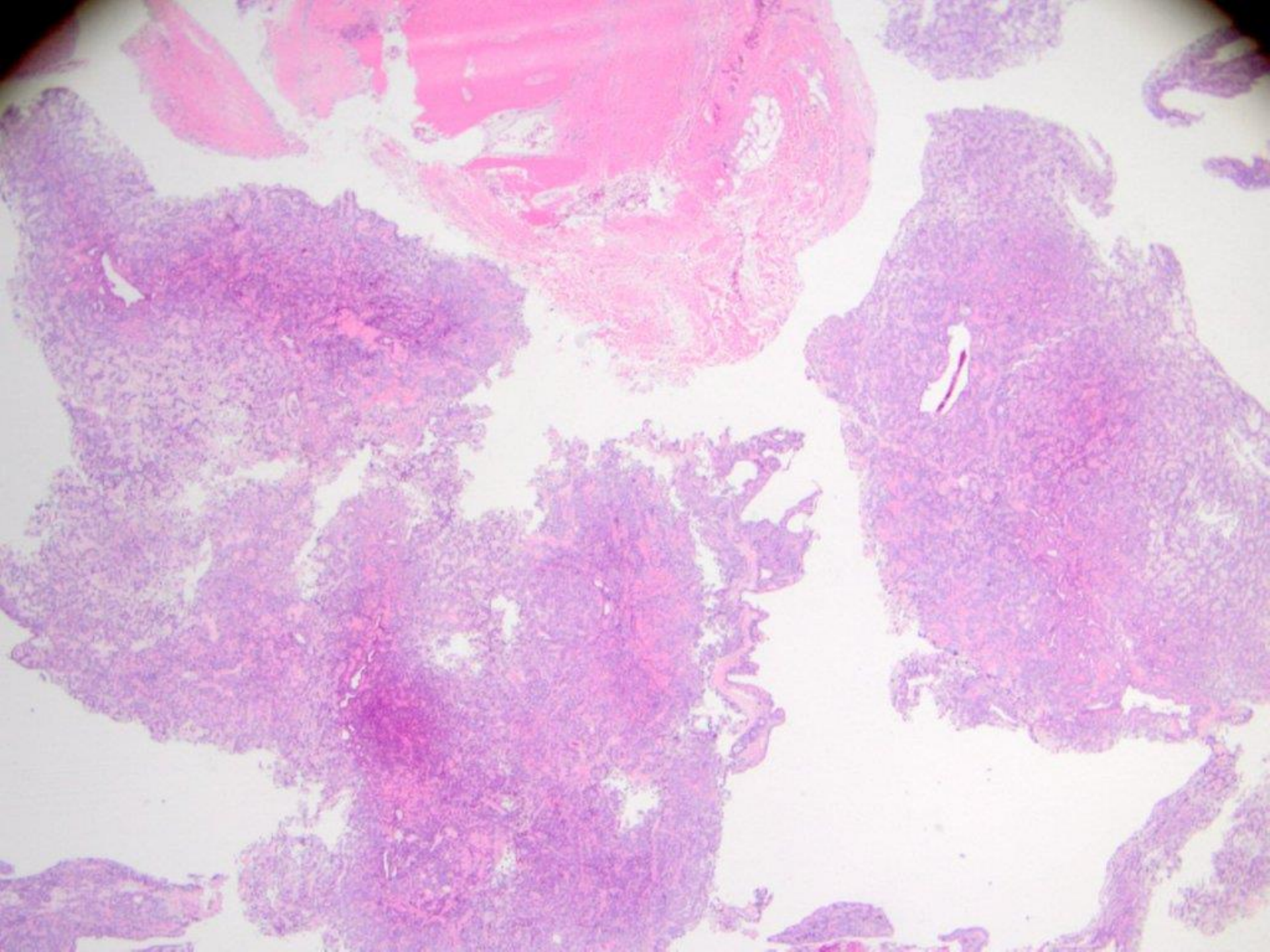

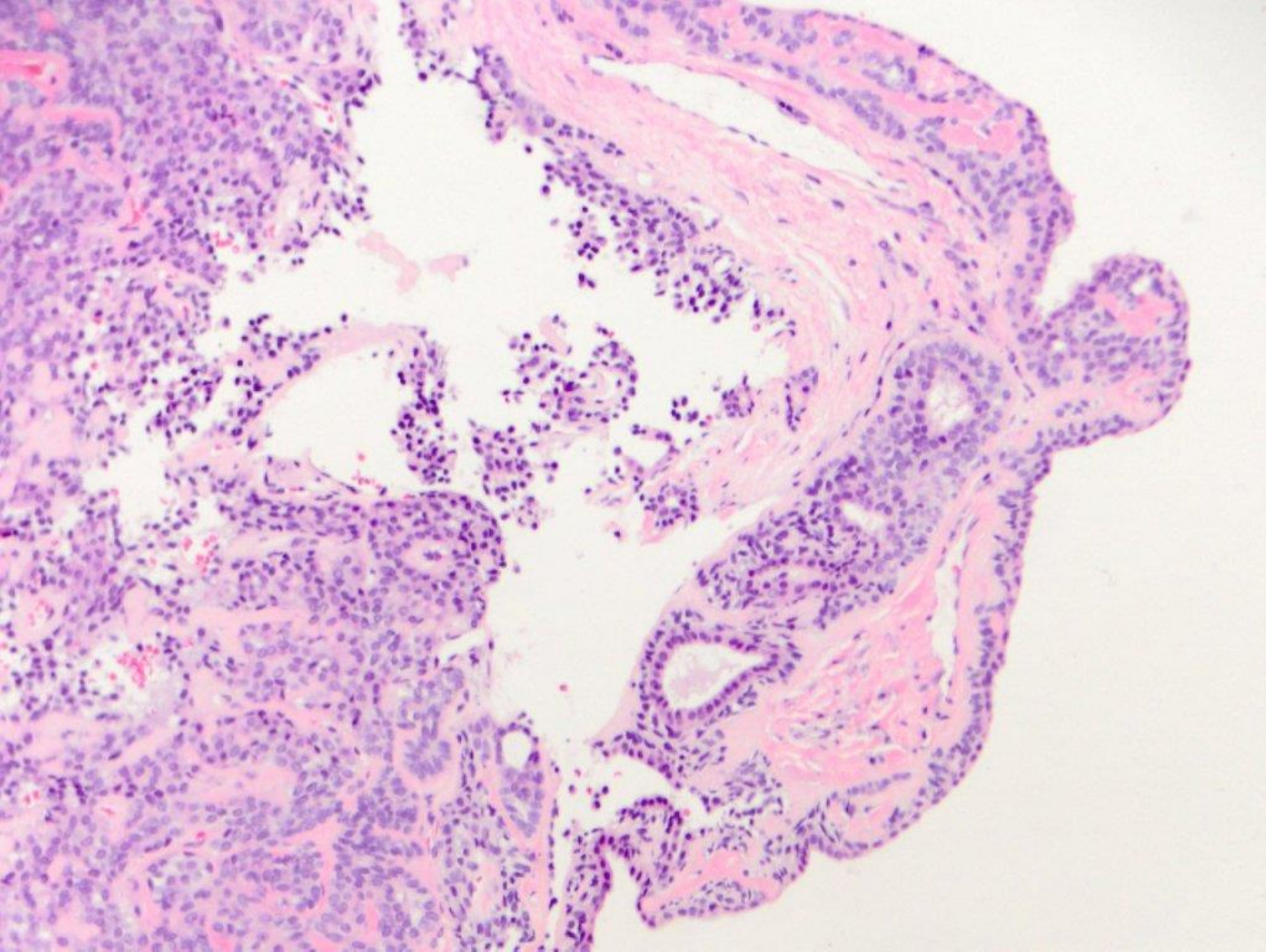

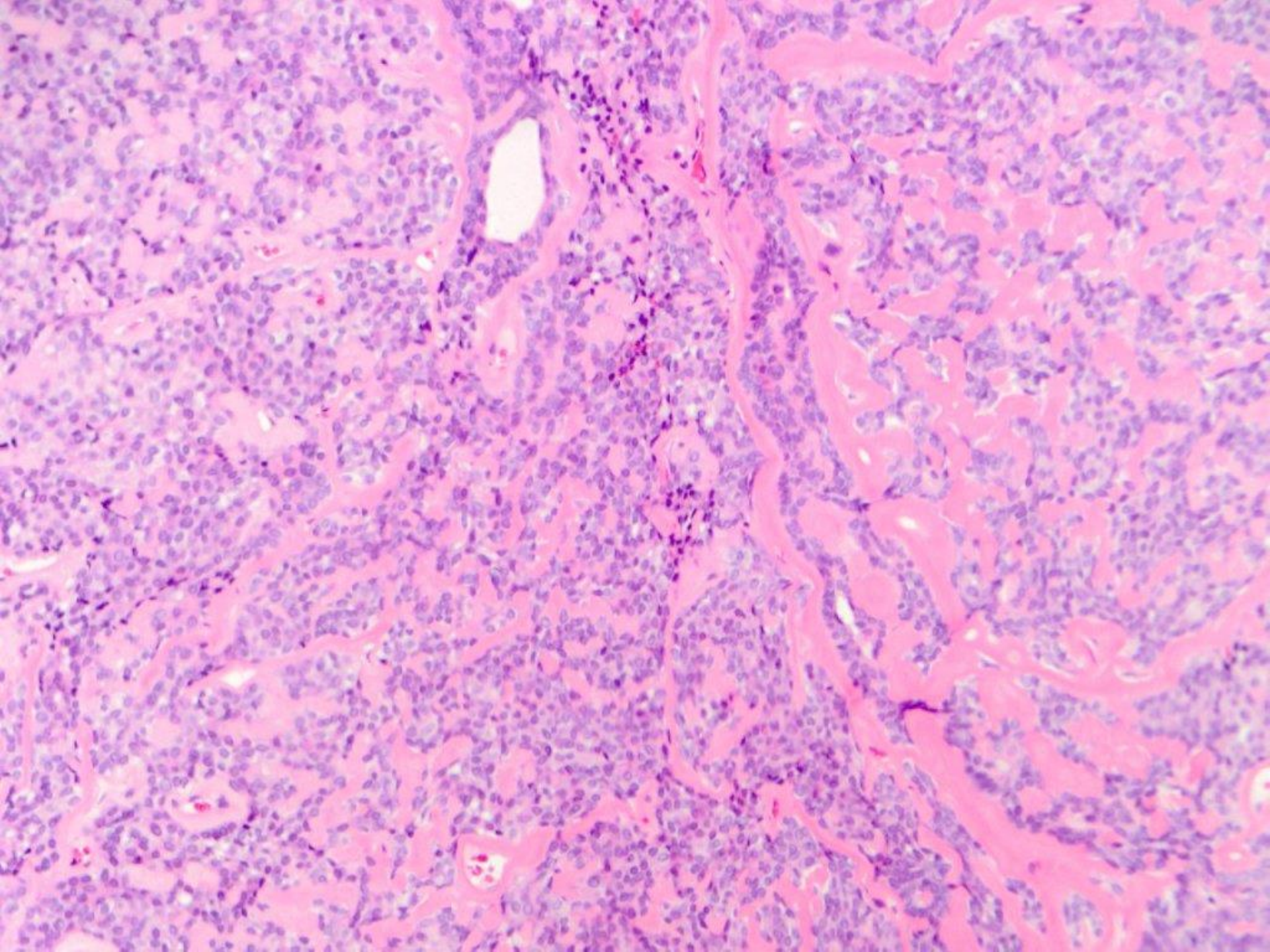

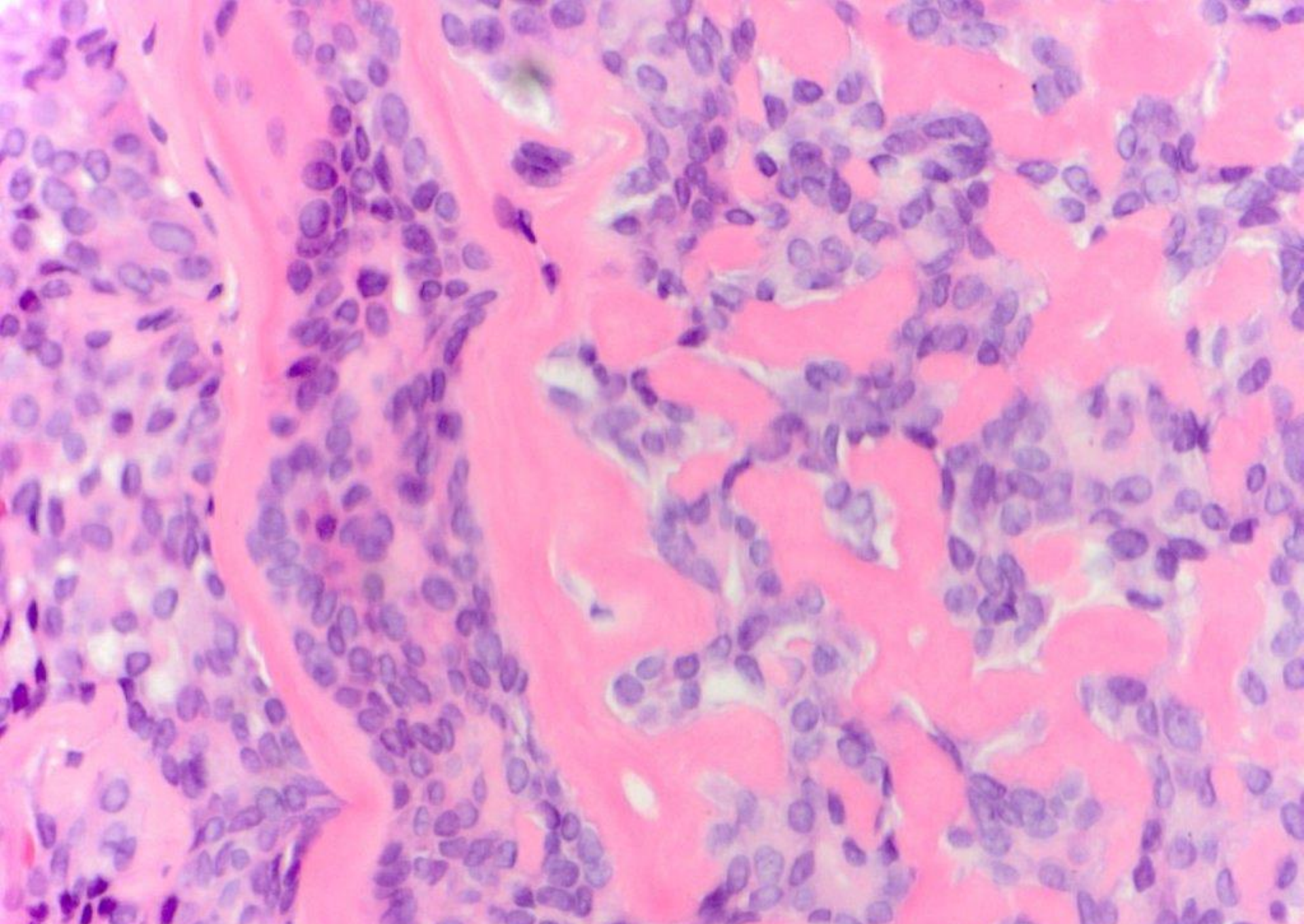

Benign mixed tumor (pleomorphic adenoma)

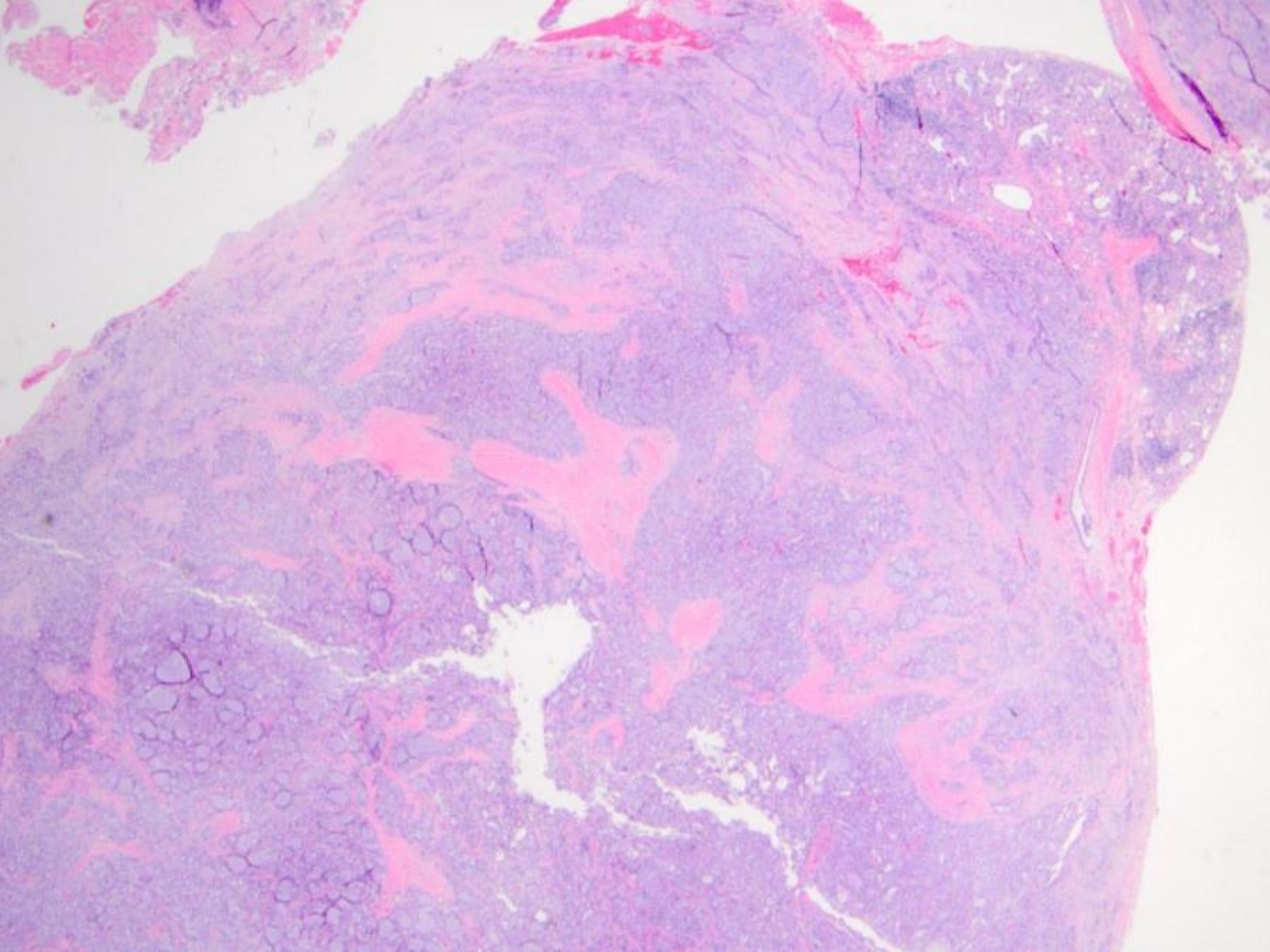

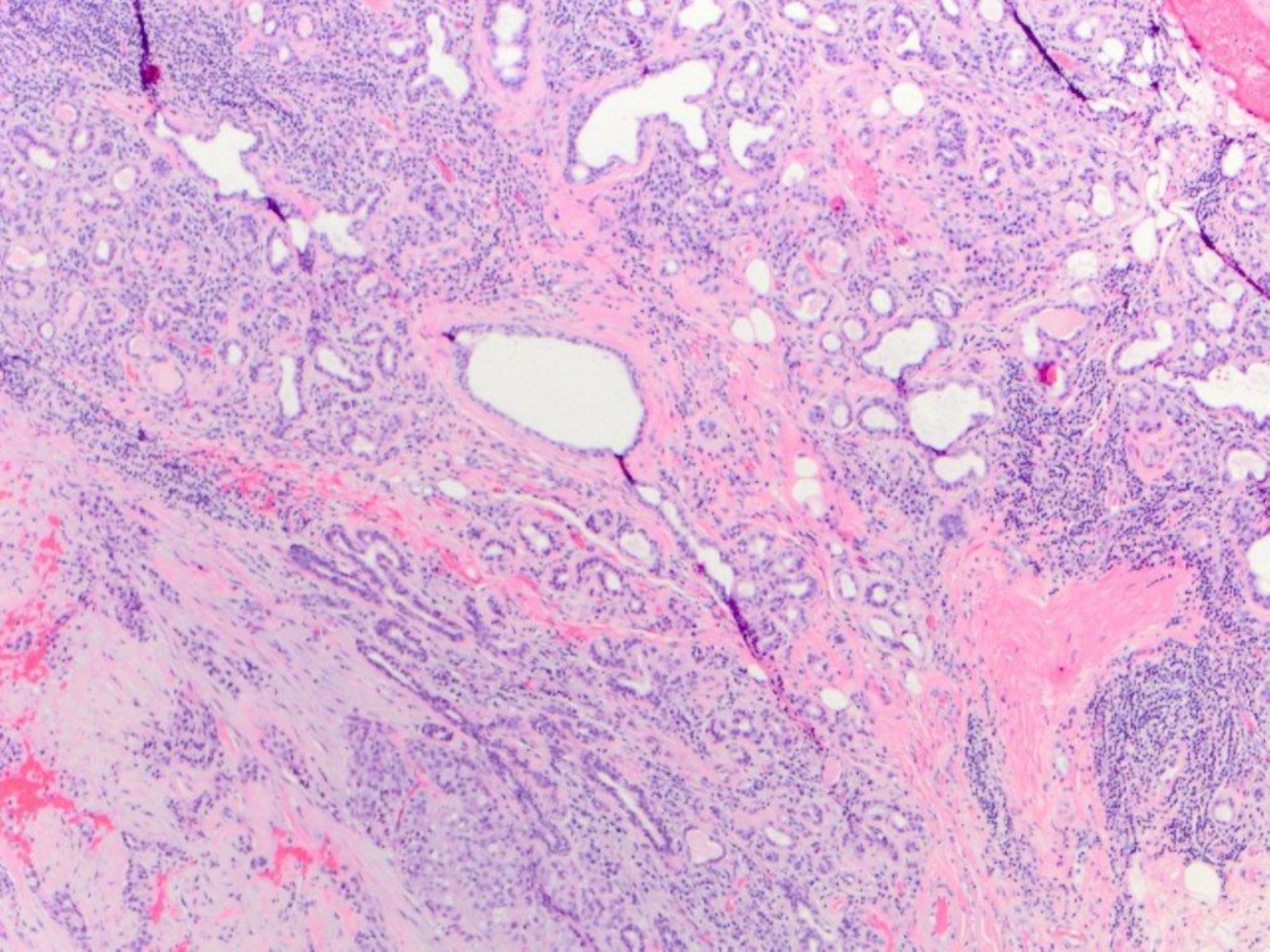

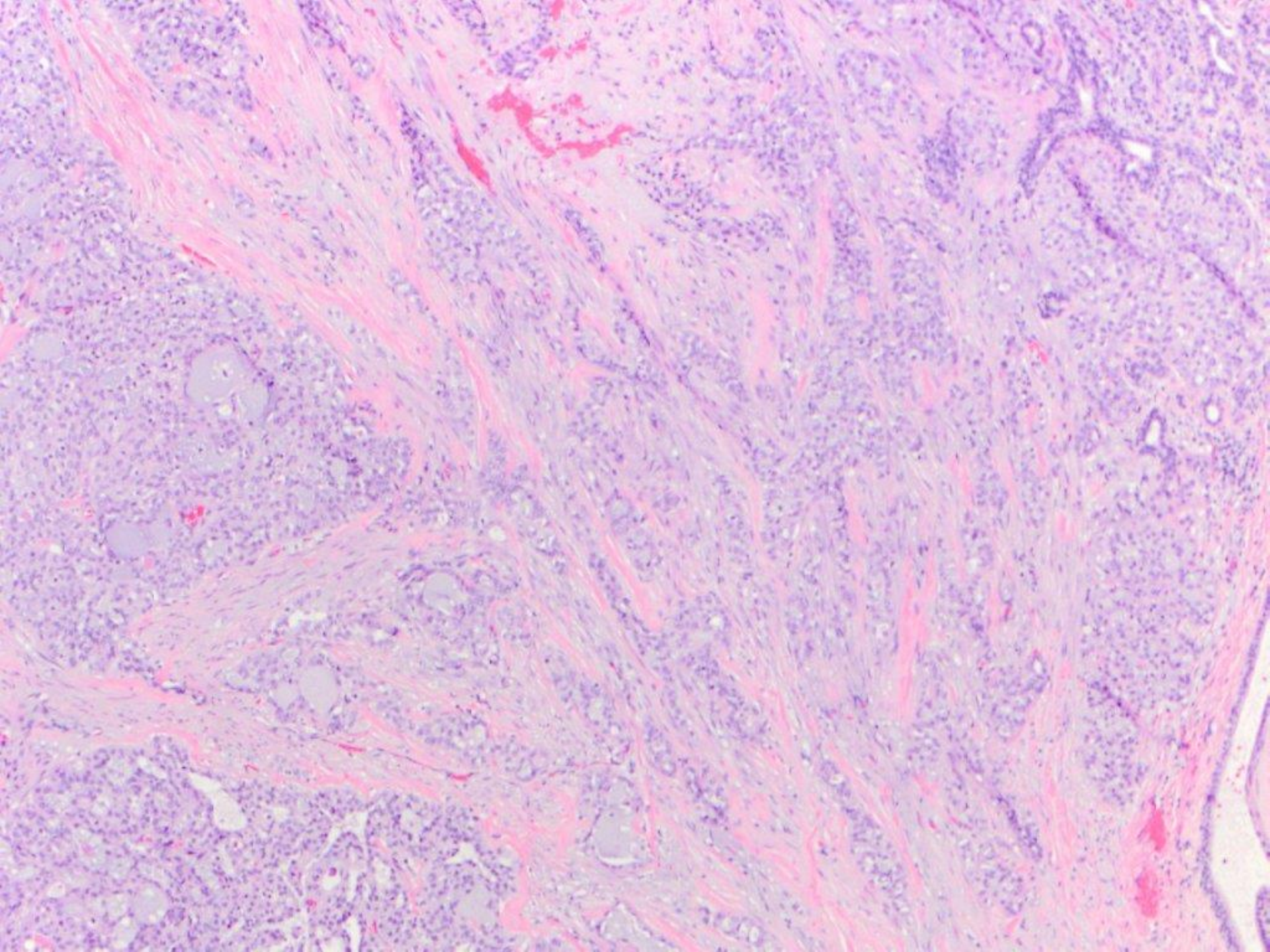

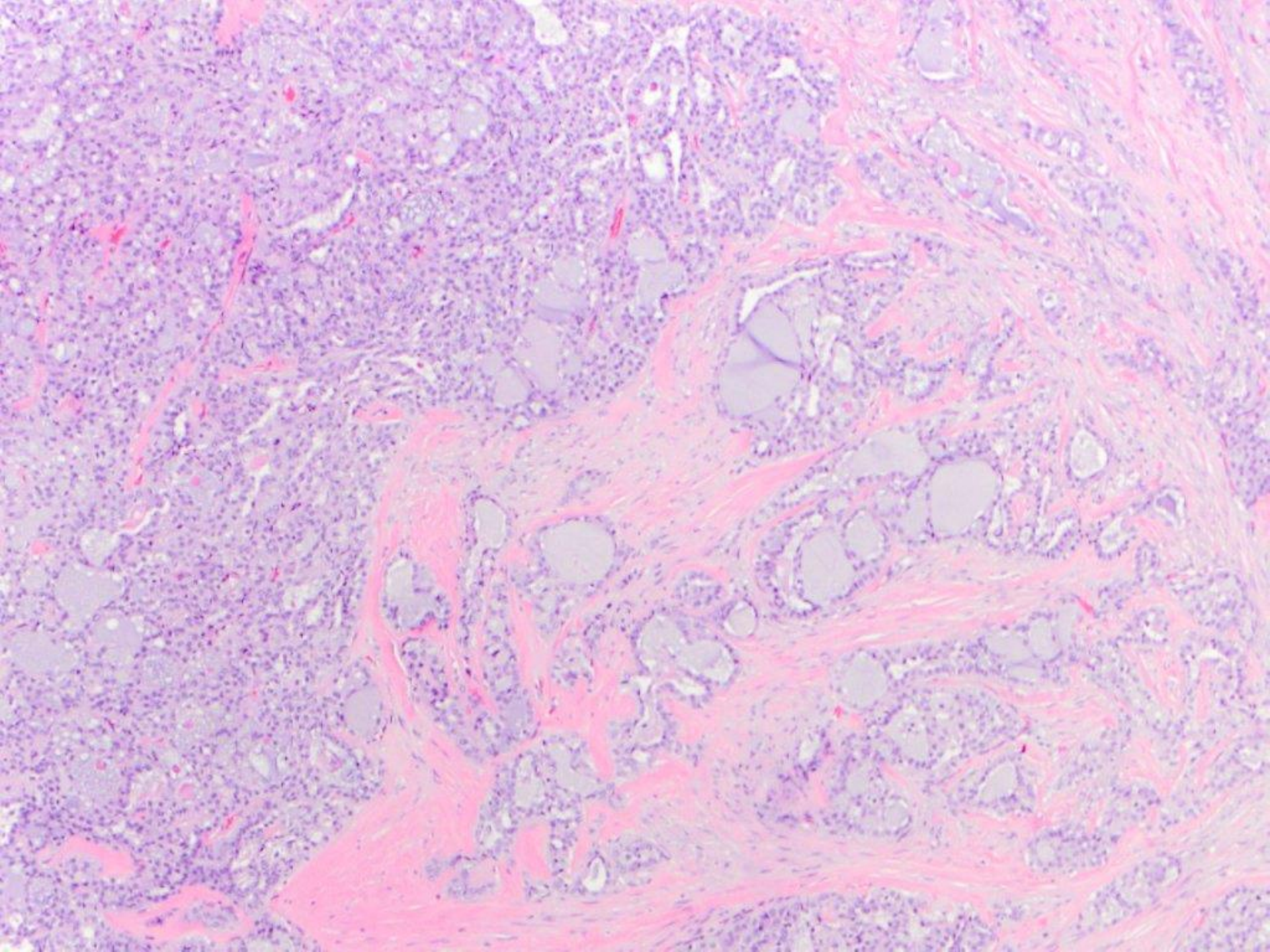

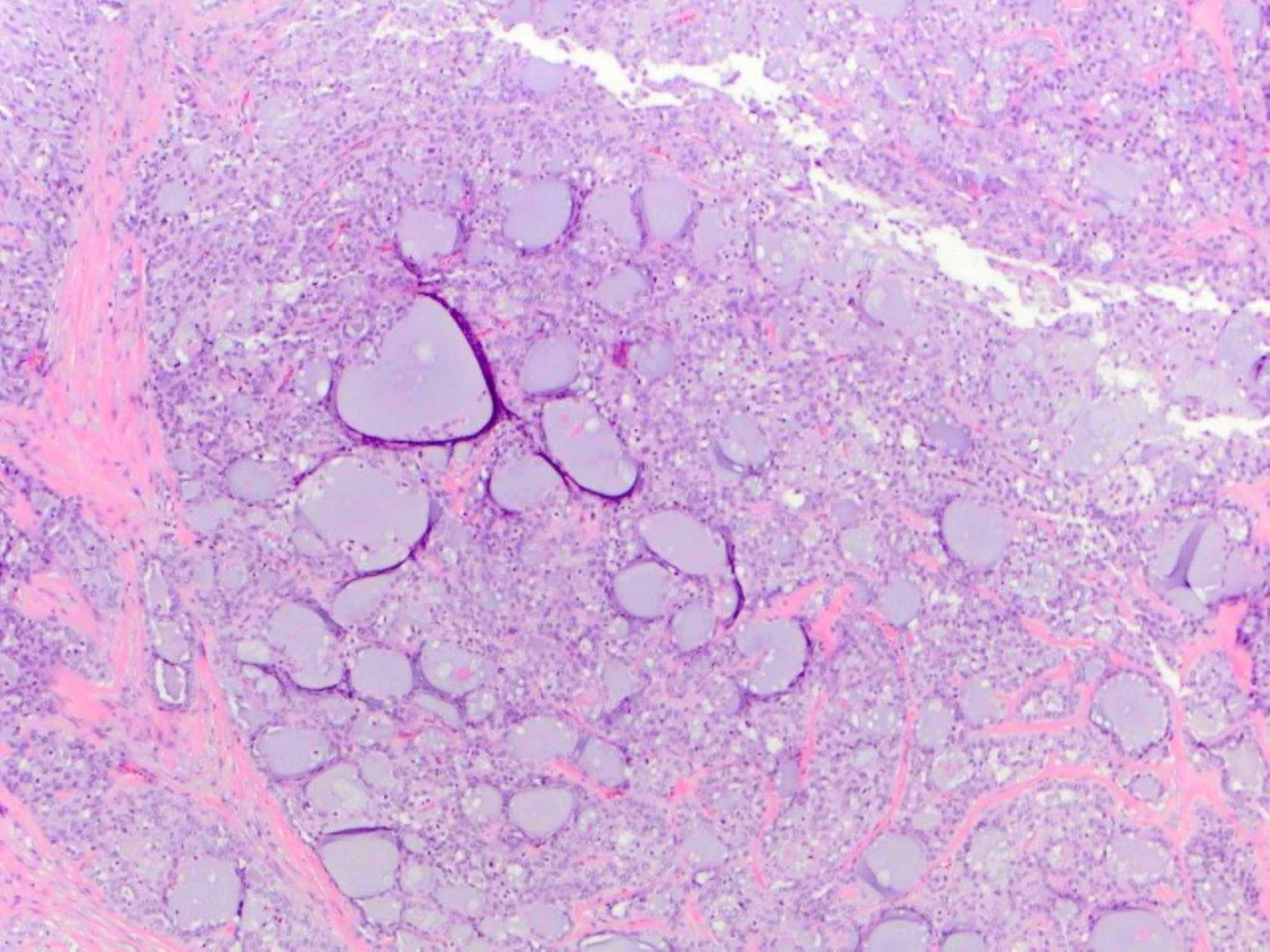

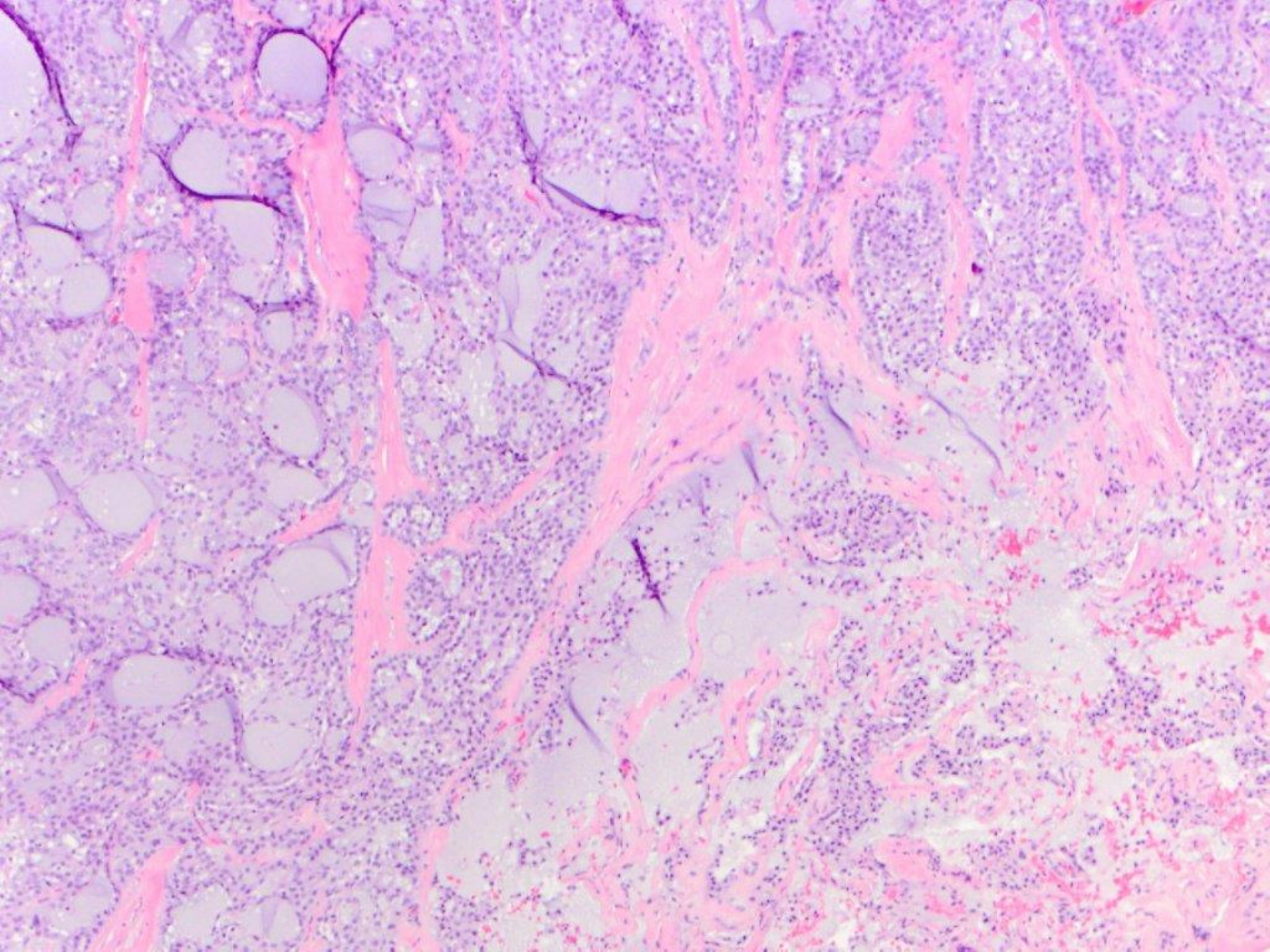

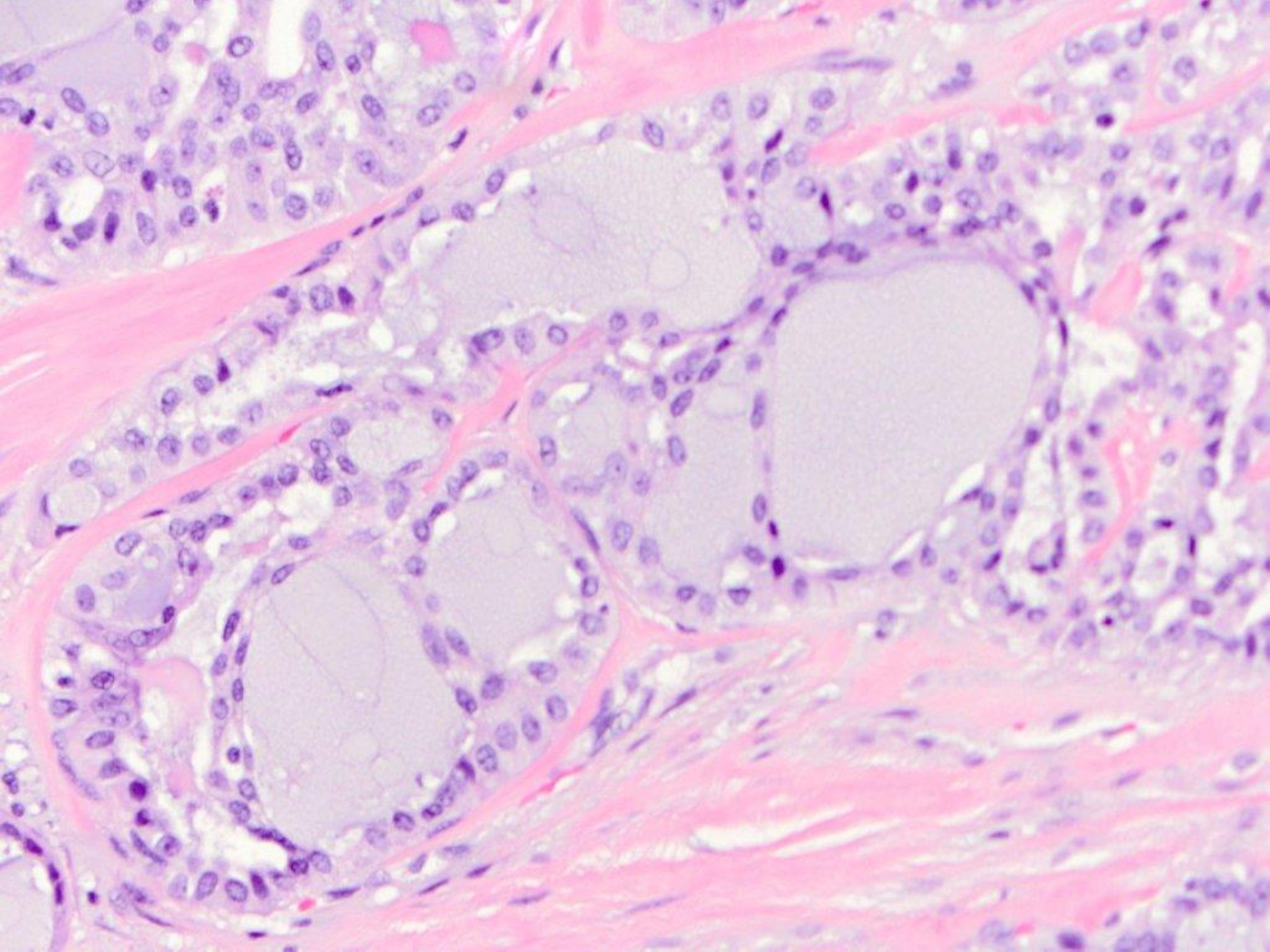

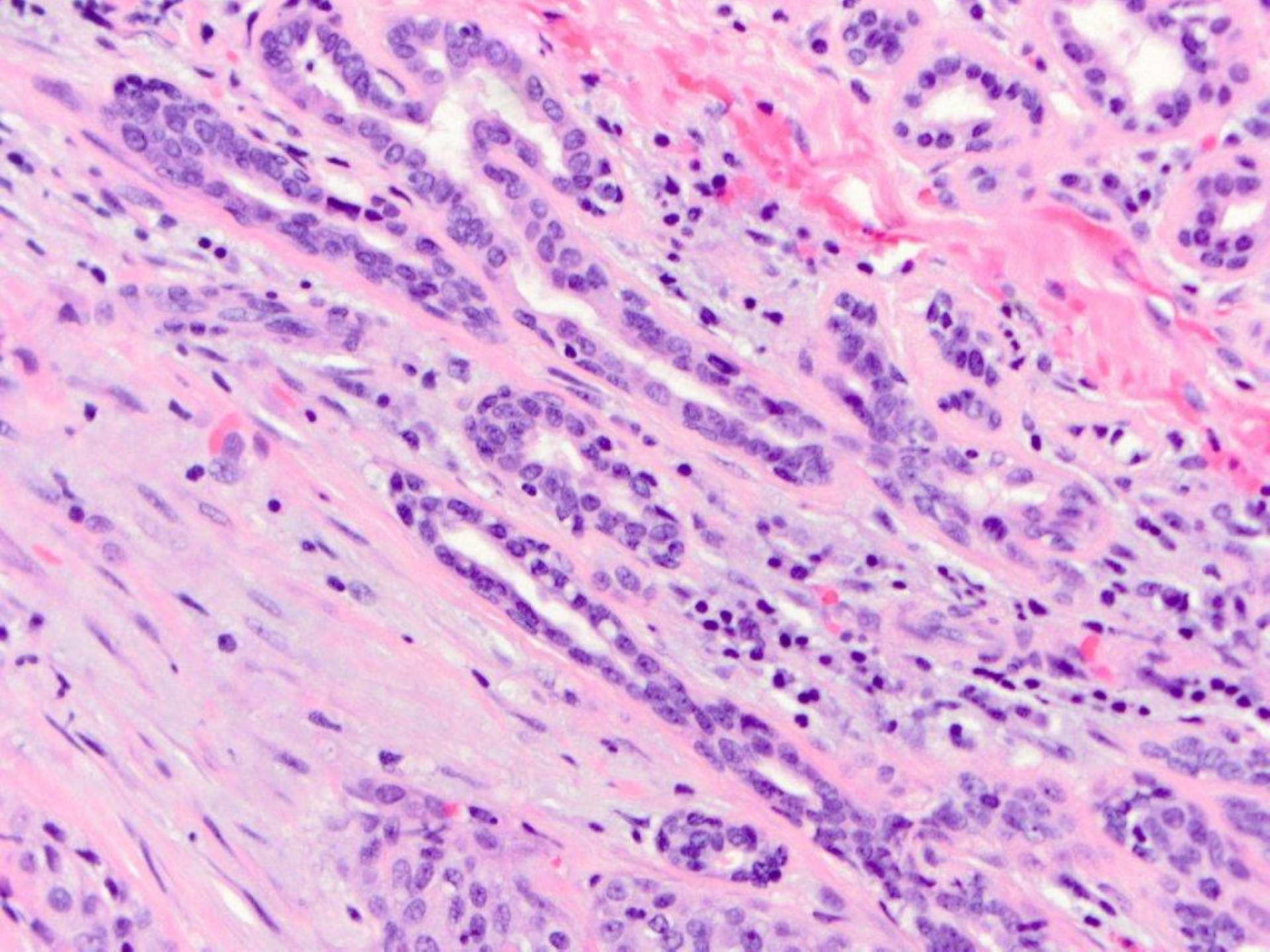

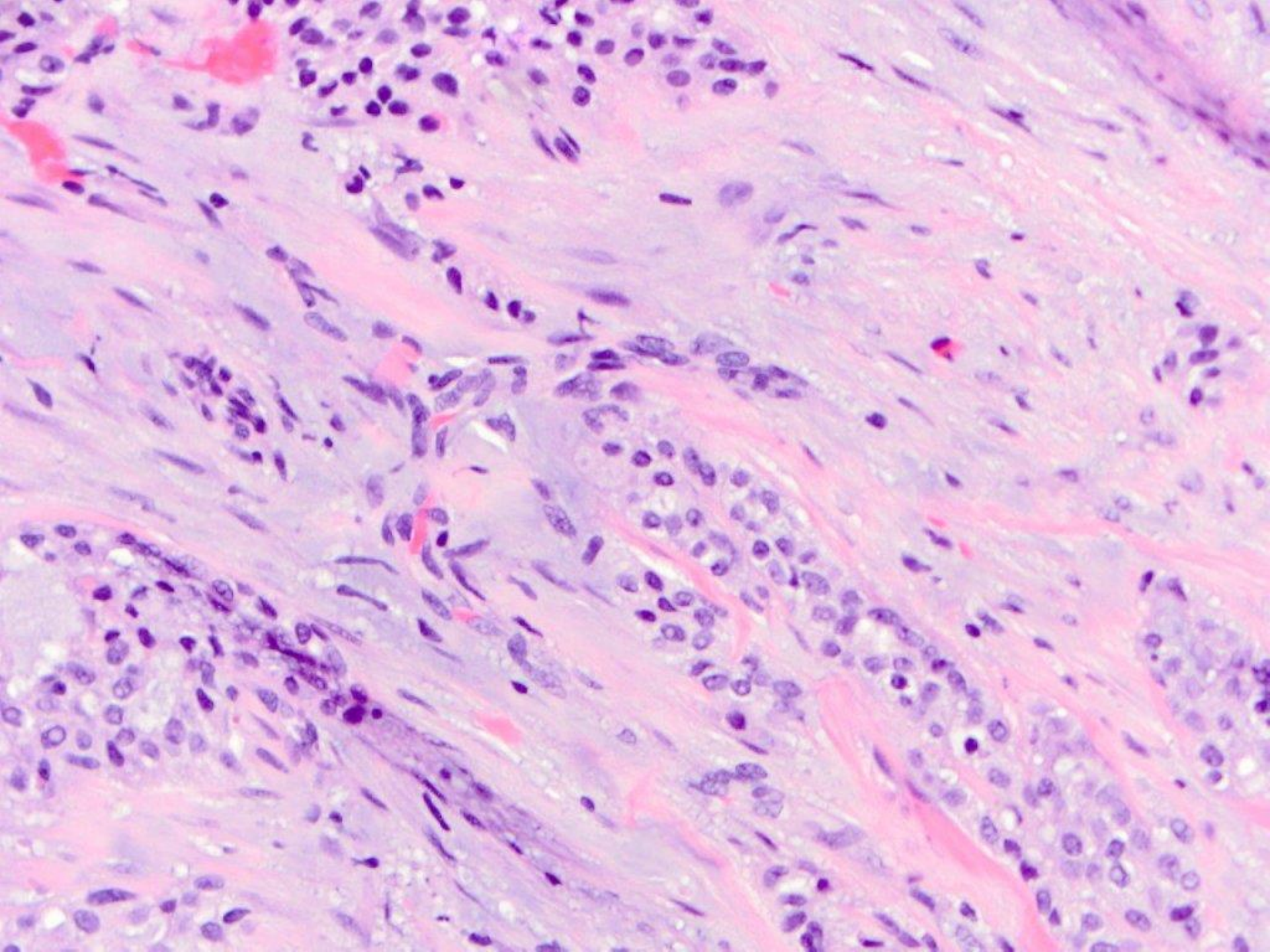

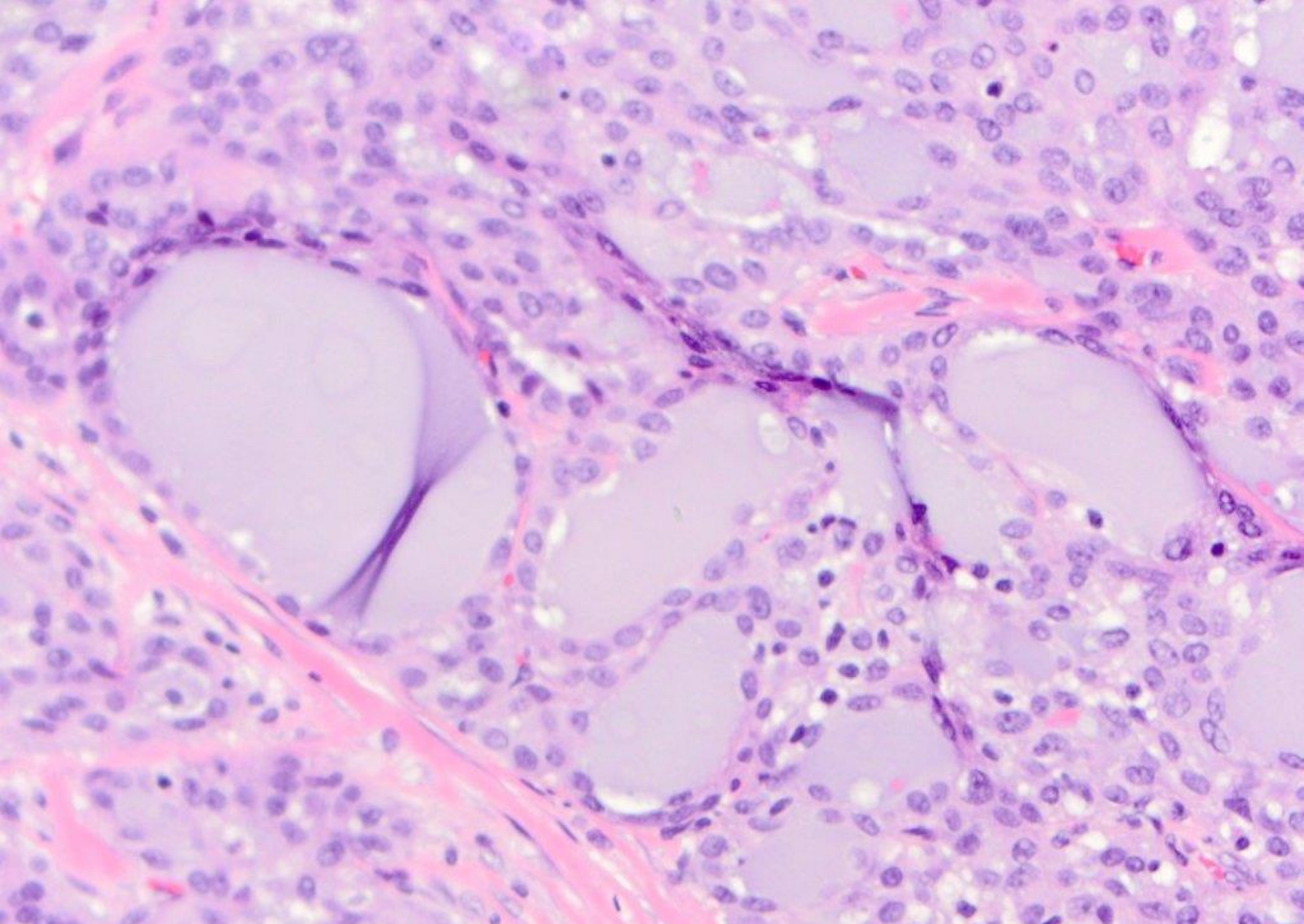

polymorphous low grade adenocarcinoma

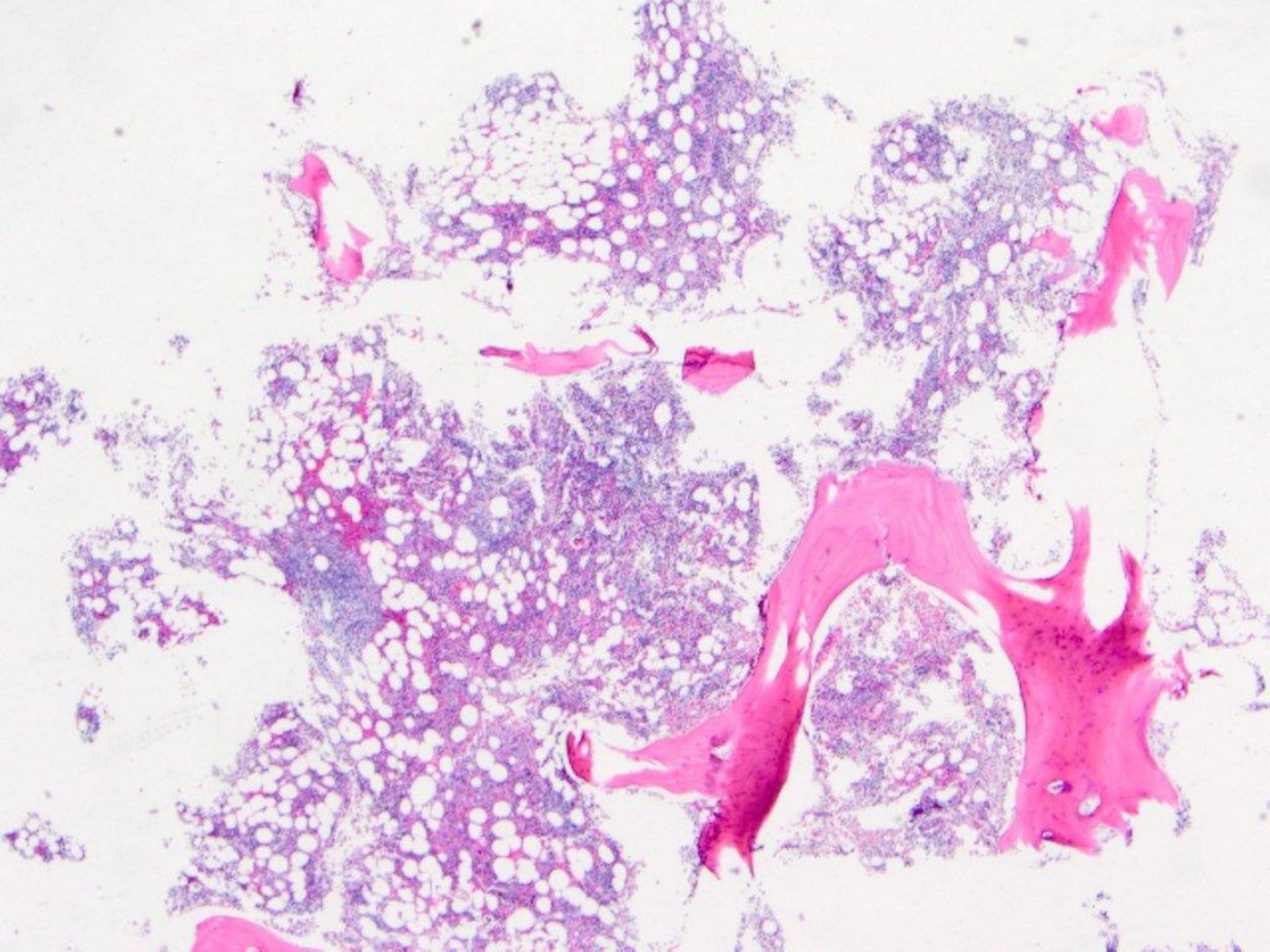

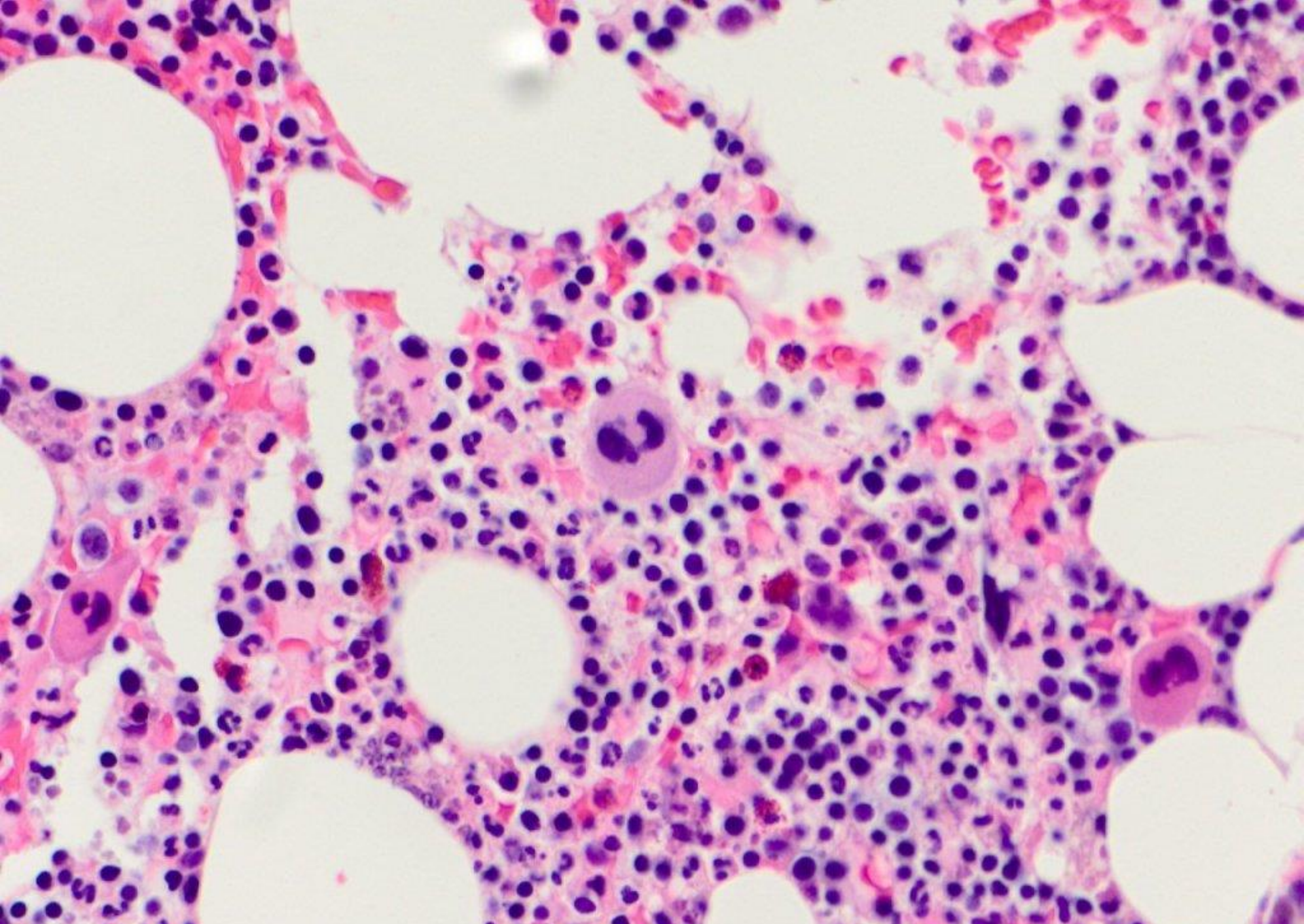

osteoporotic bone marrow defect

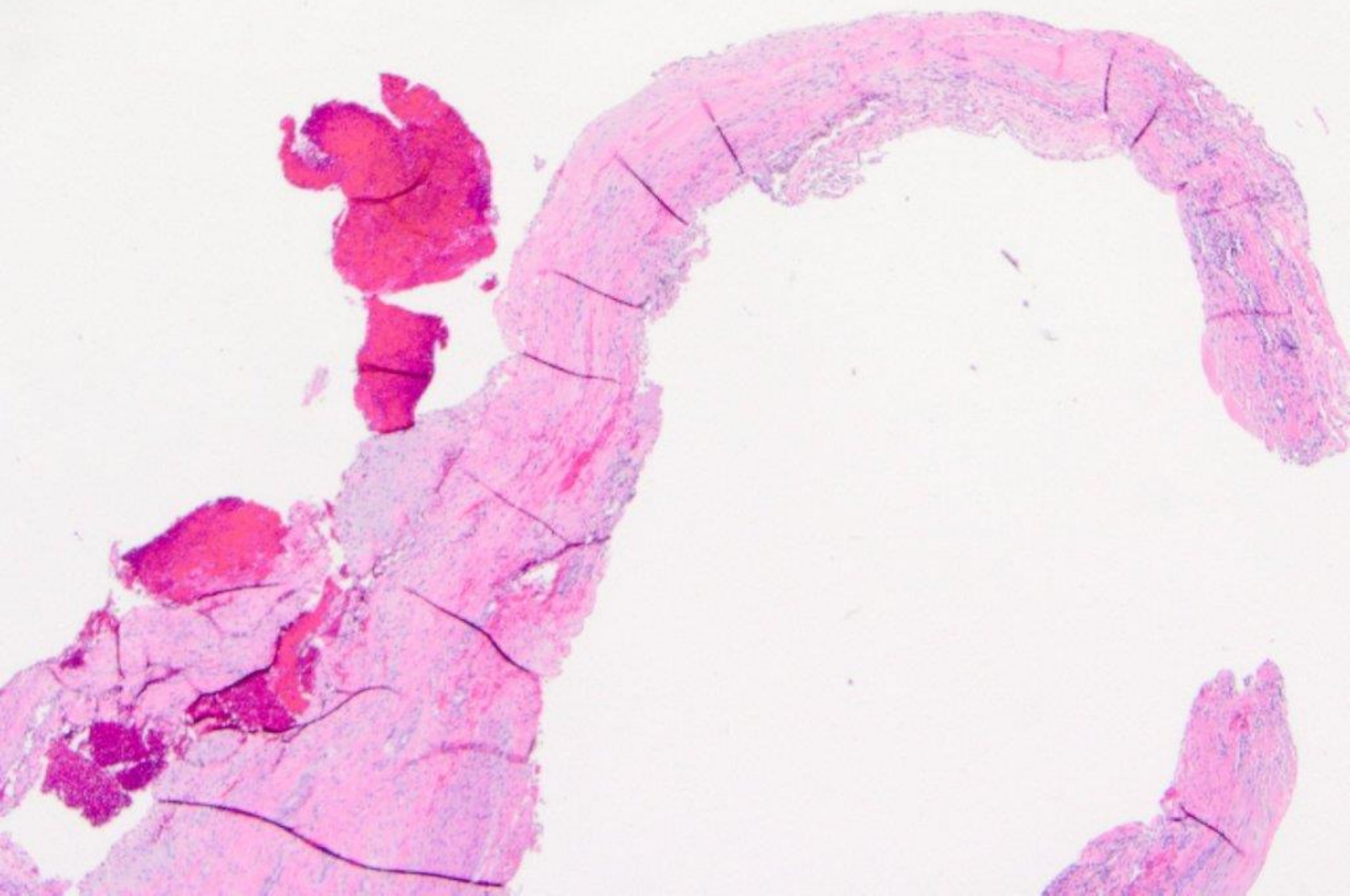

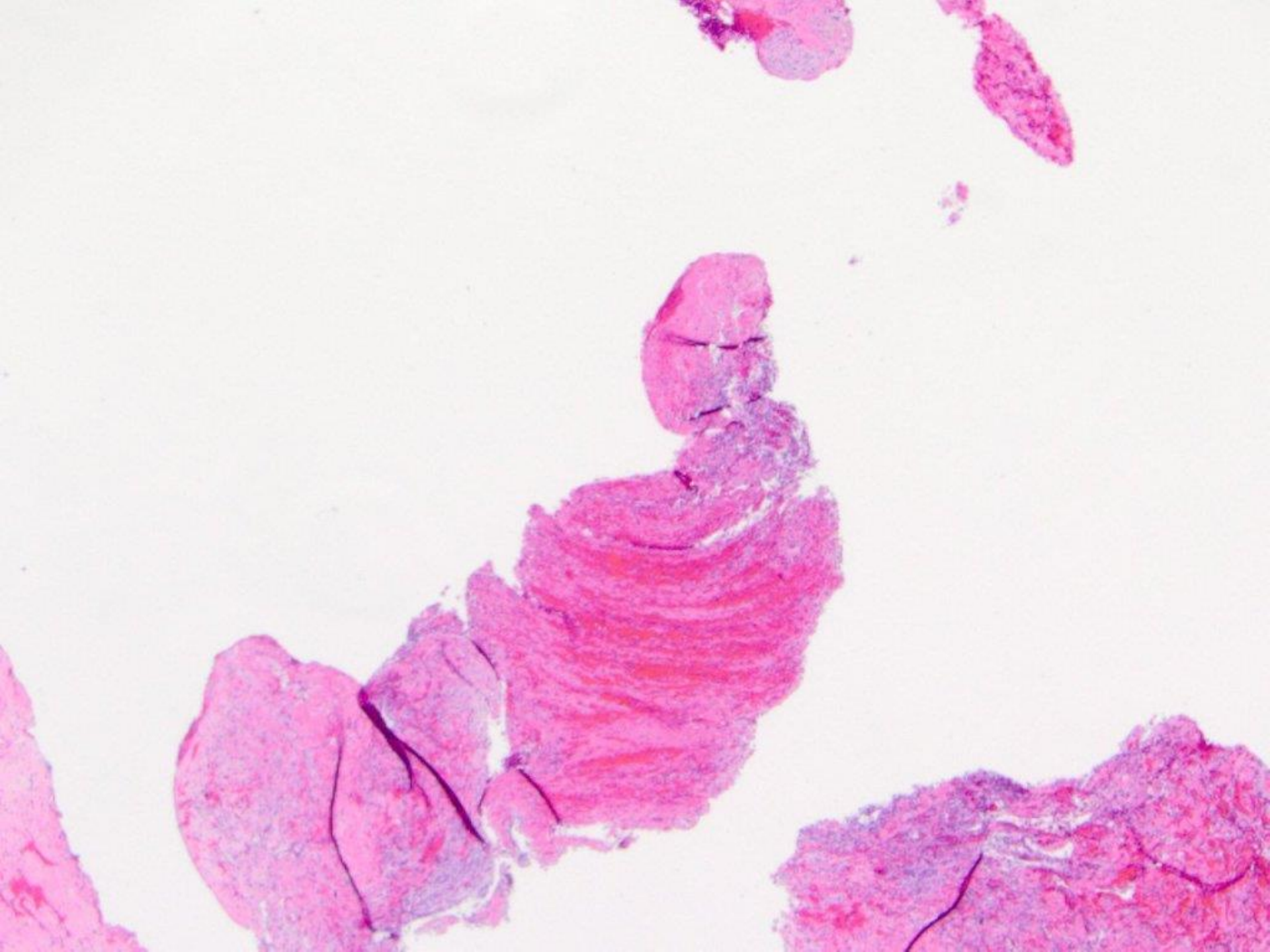

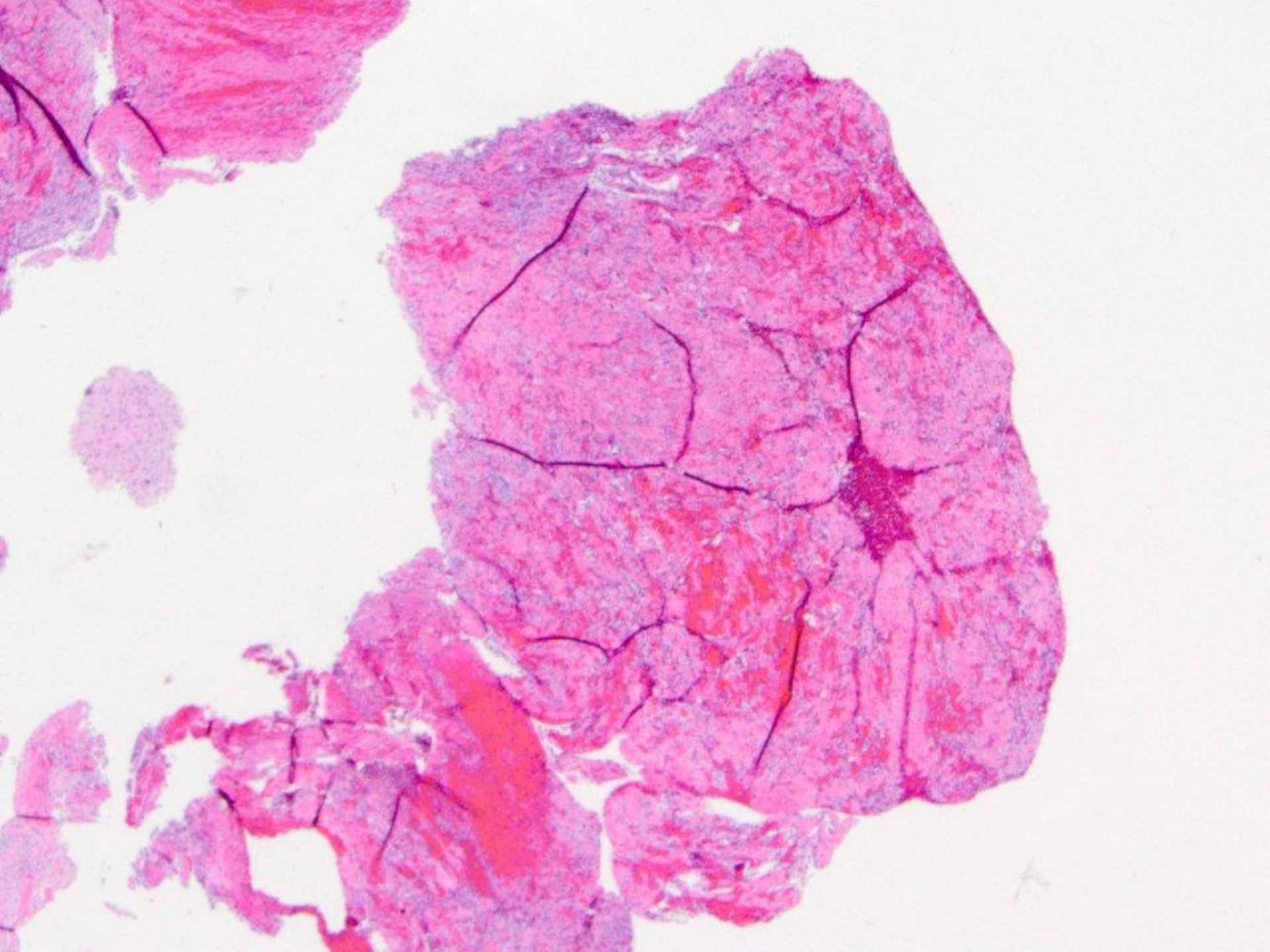

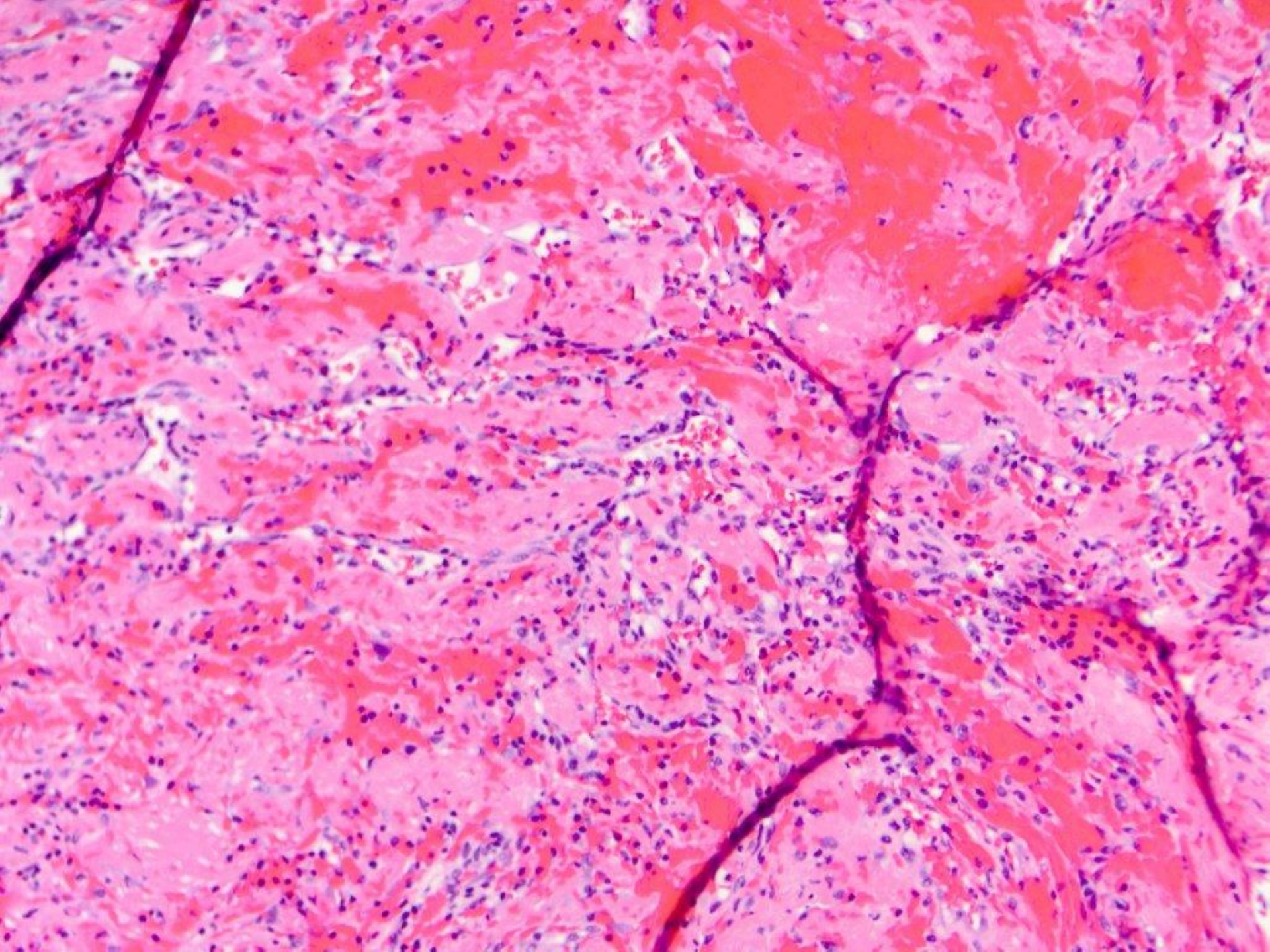

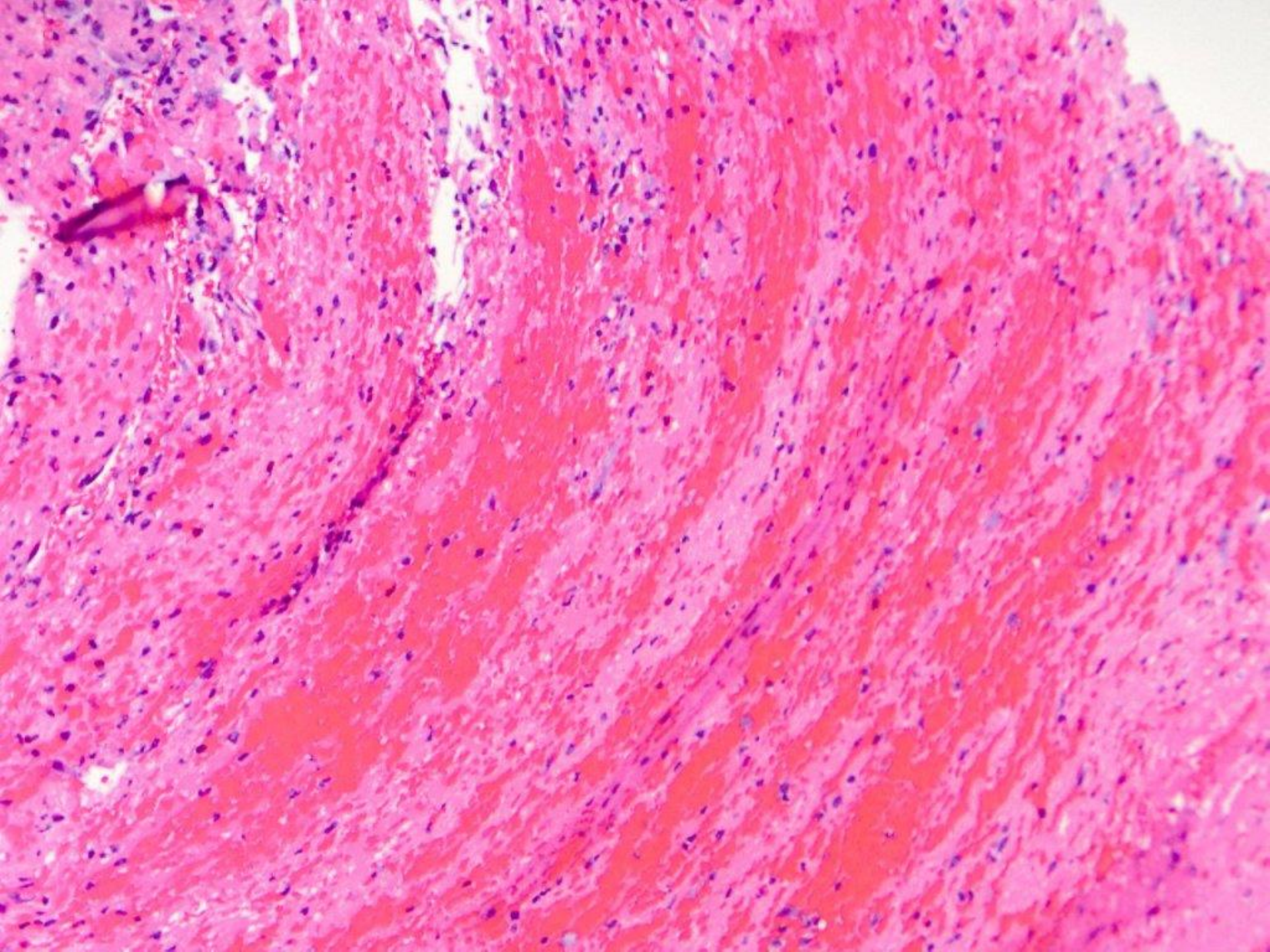

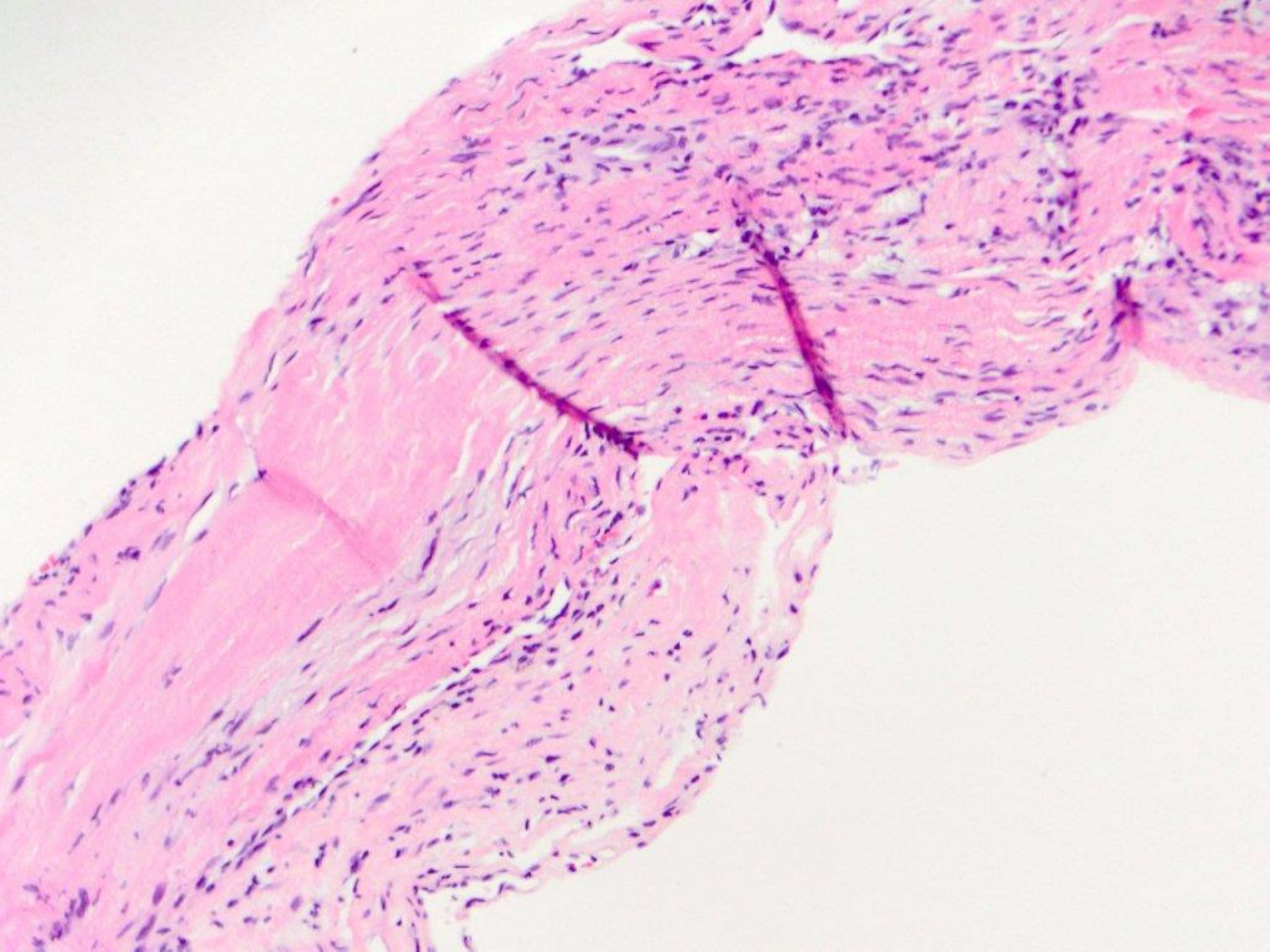

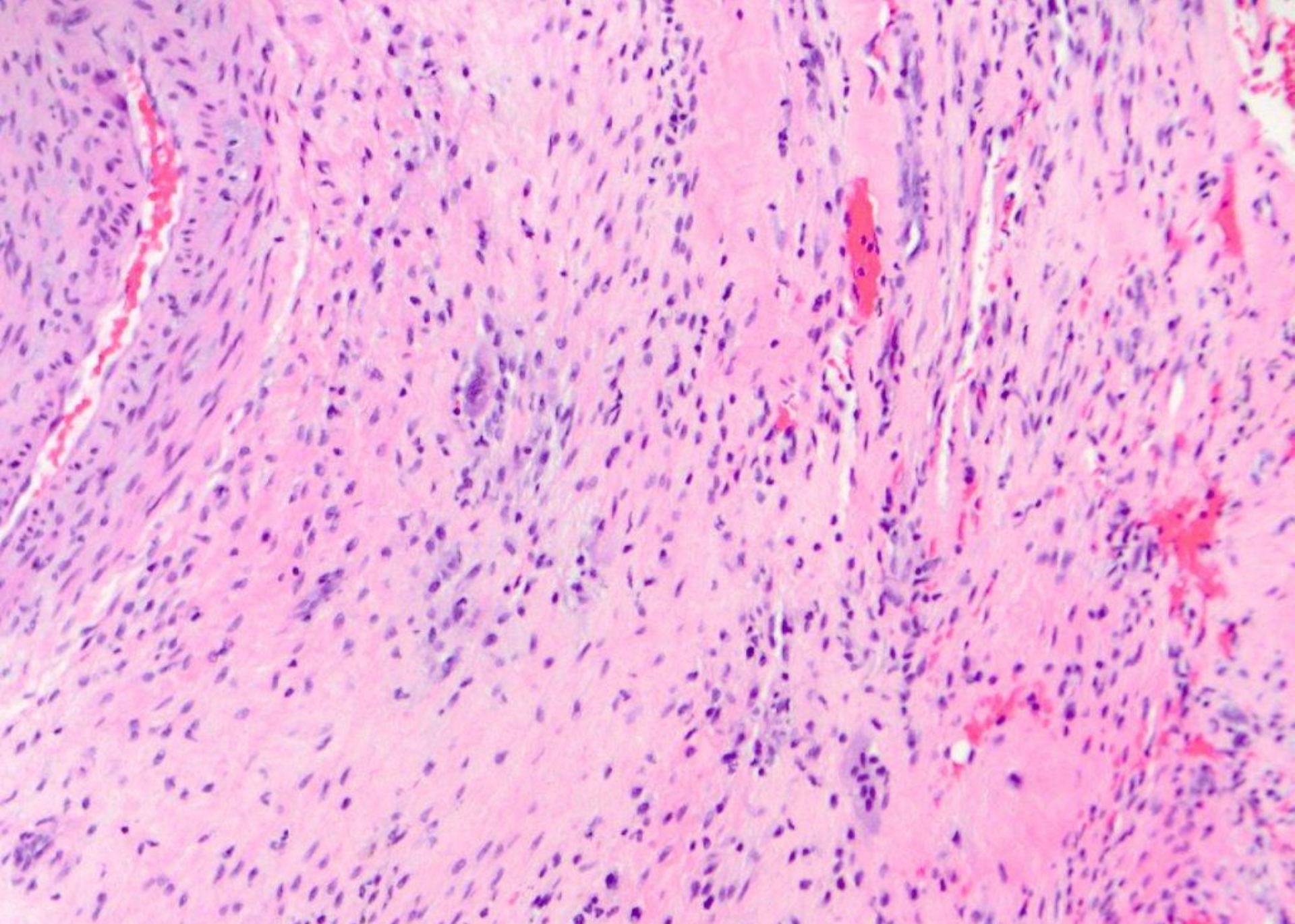

Simple/Hemorrhagic/Idiopathic/Traumatic/Solitary/Uncameral bone cyst (clinician entered empty cavity)

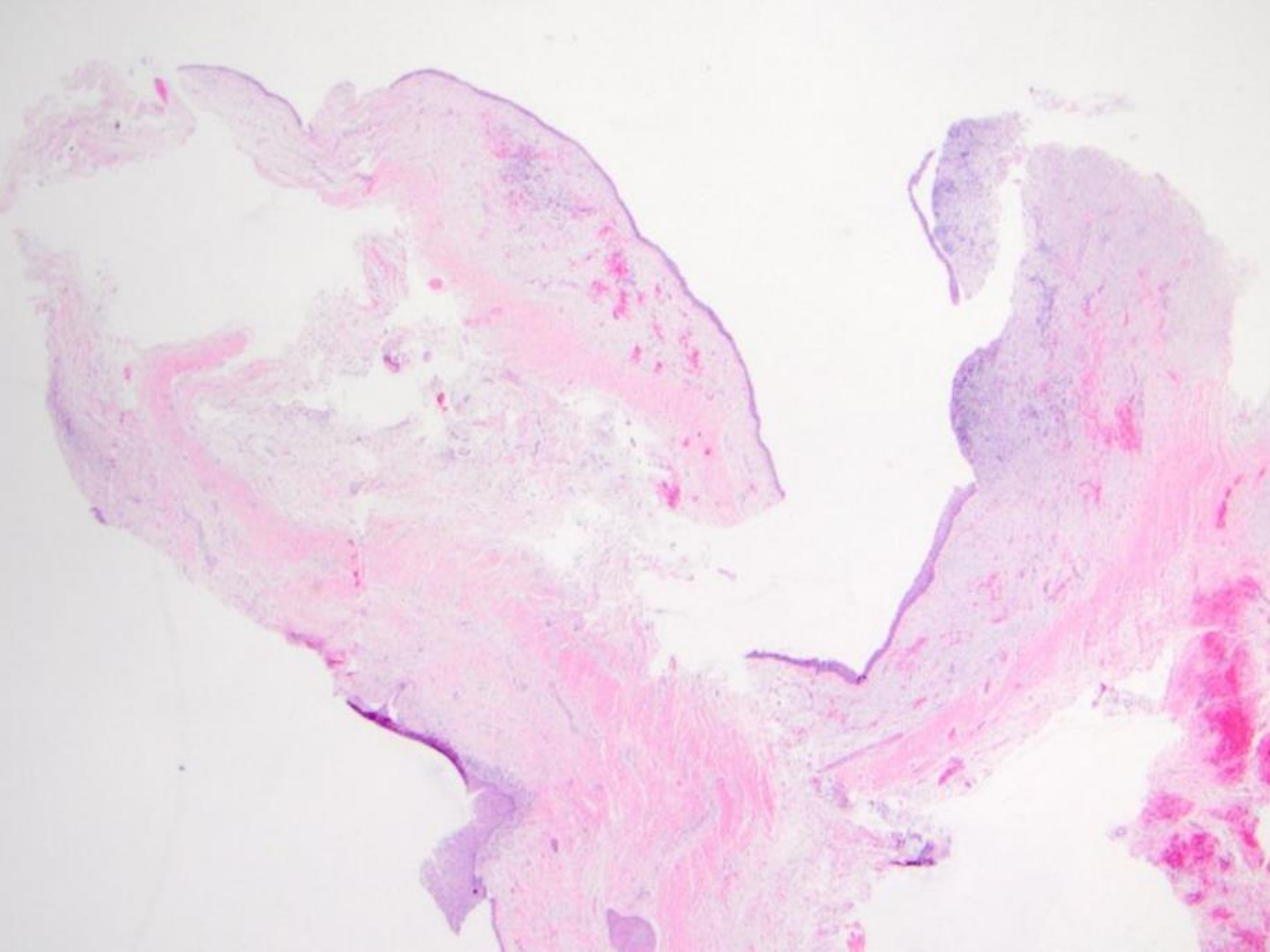

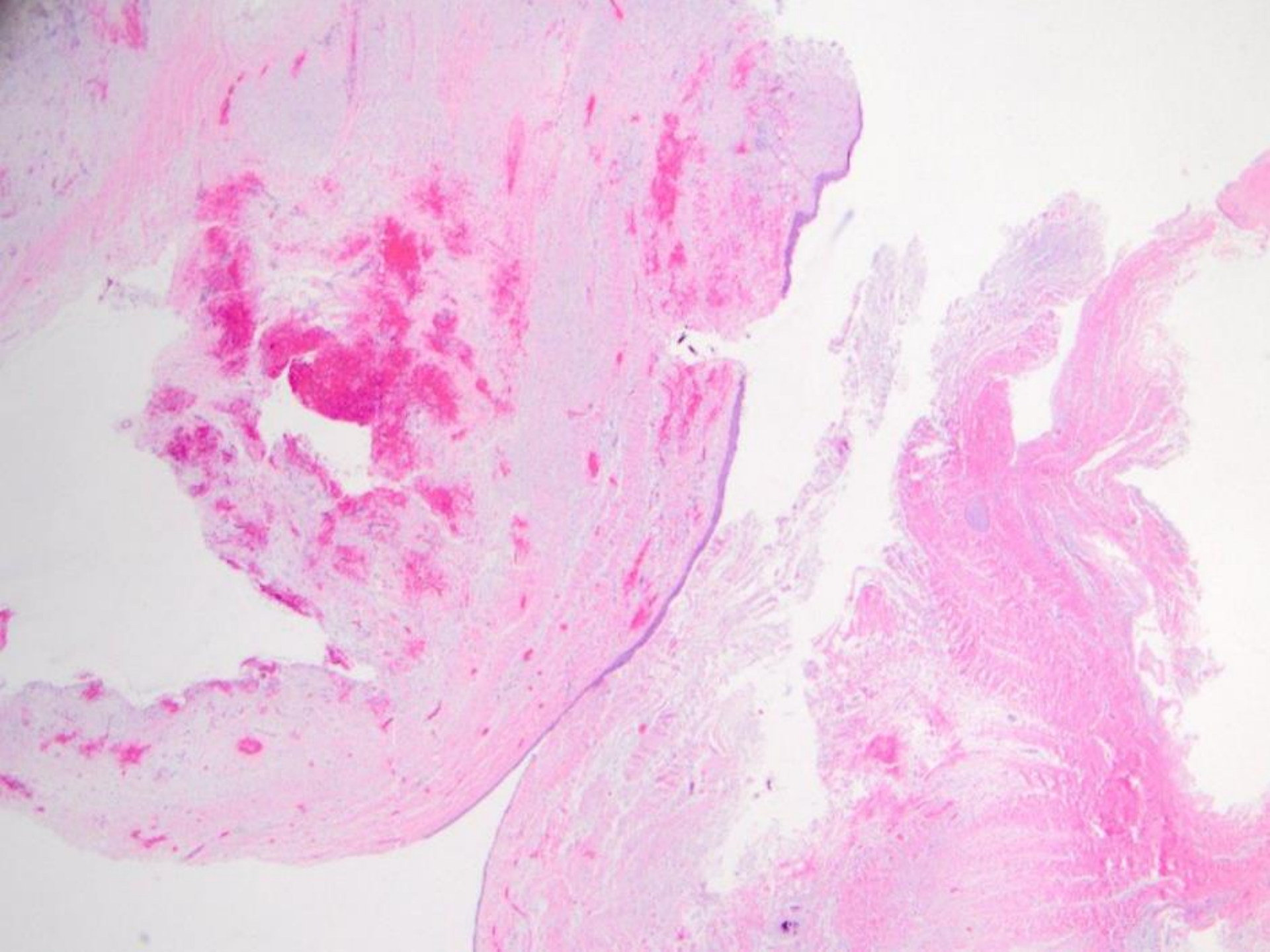

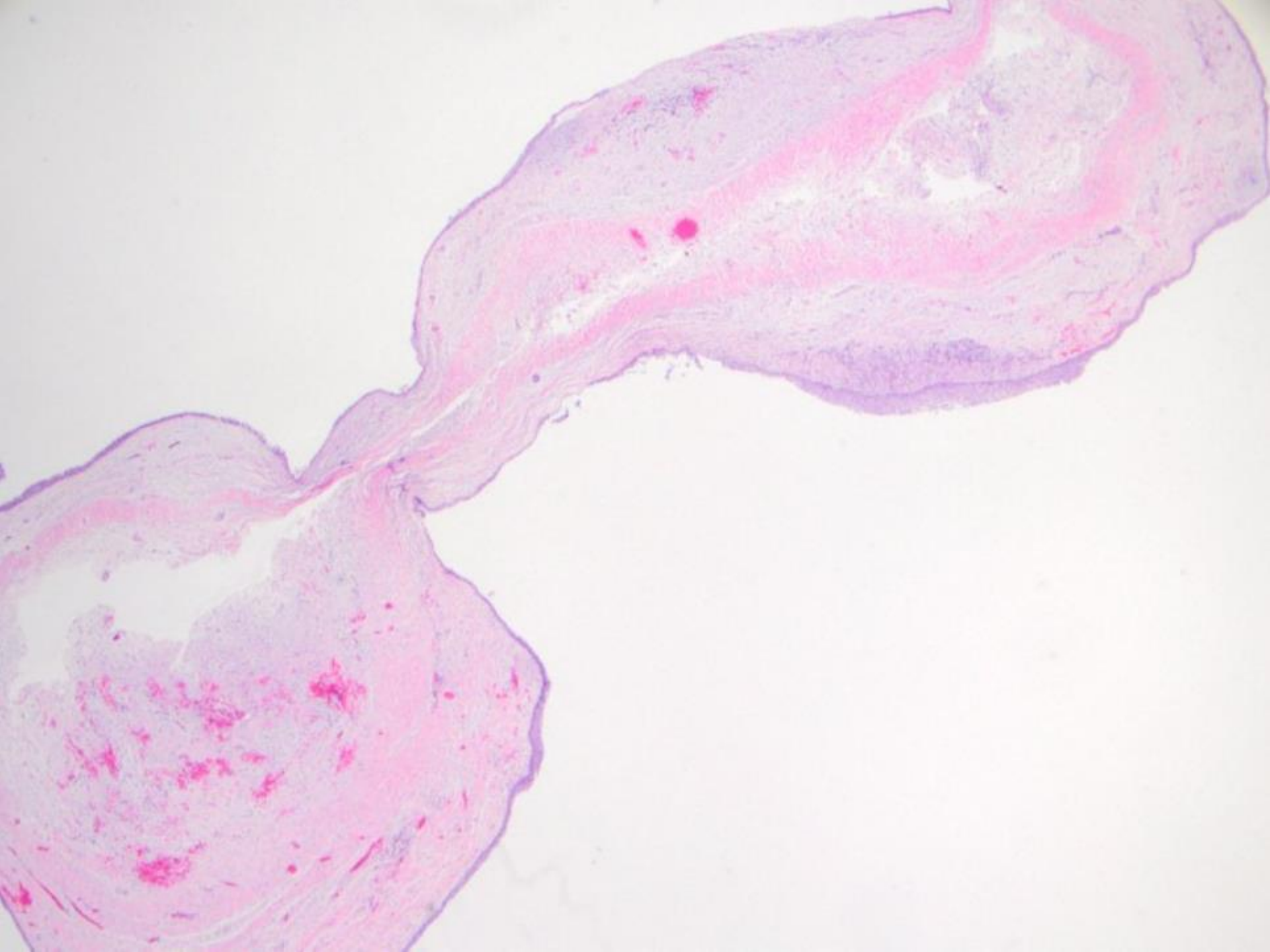

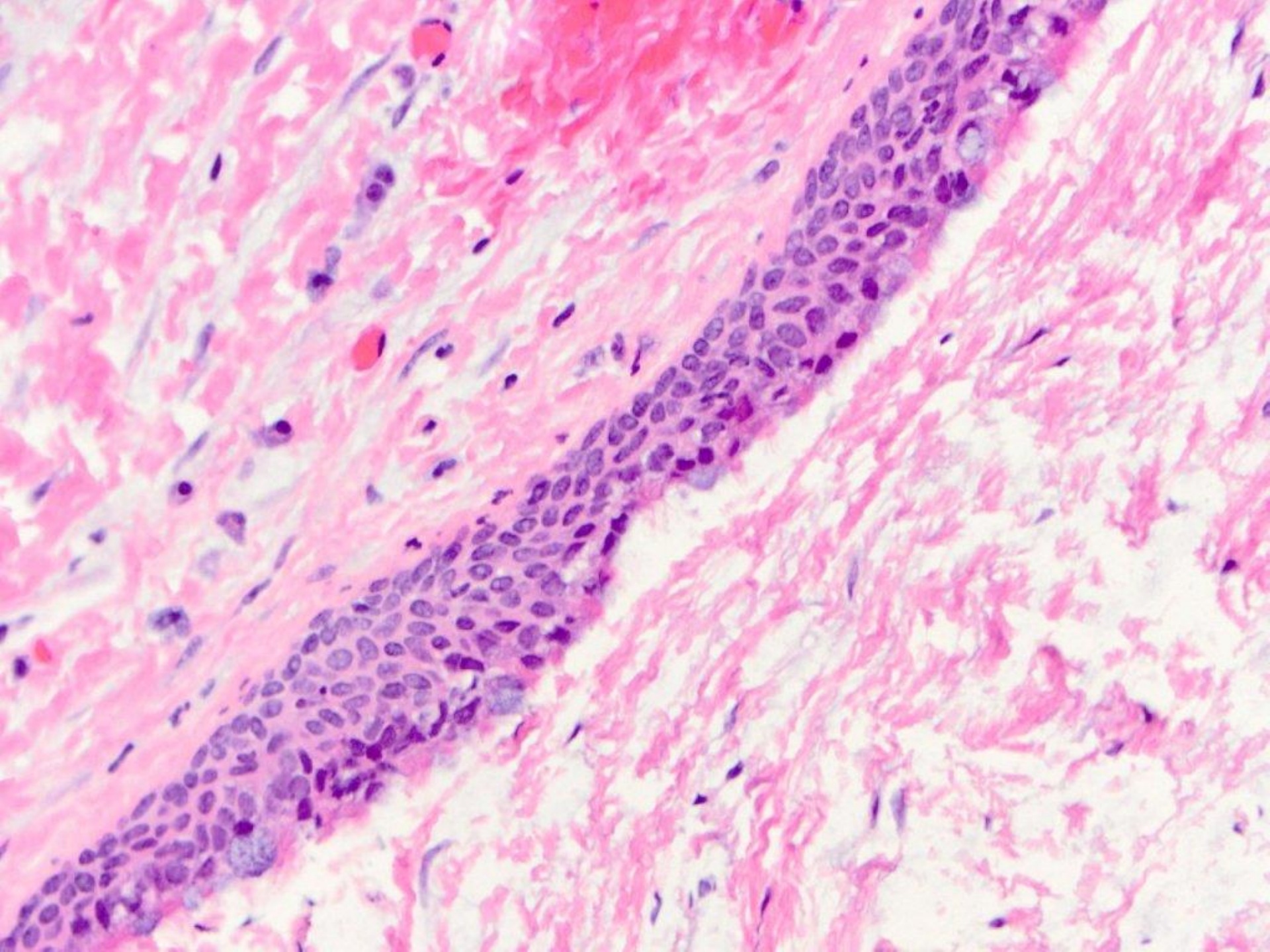

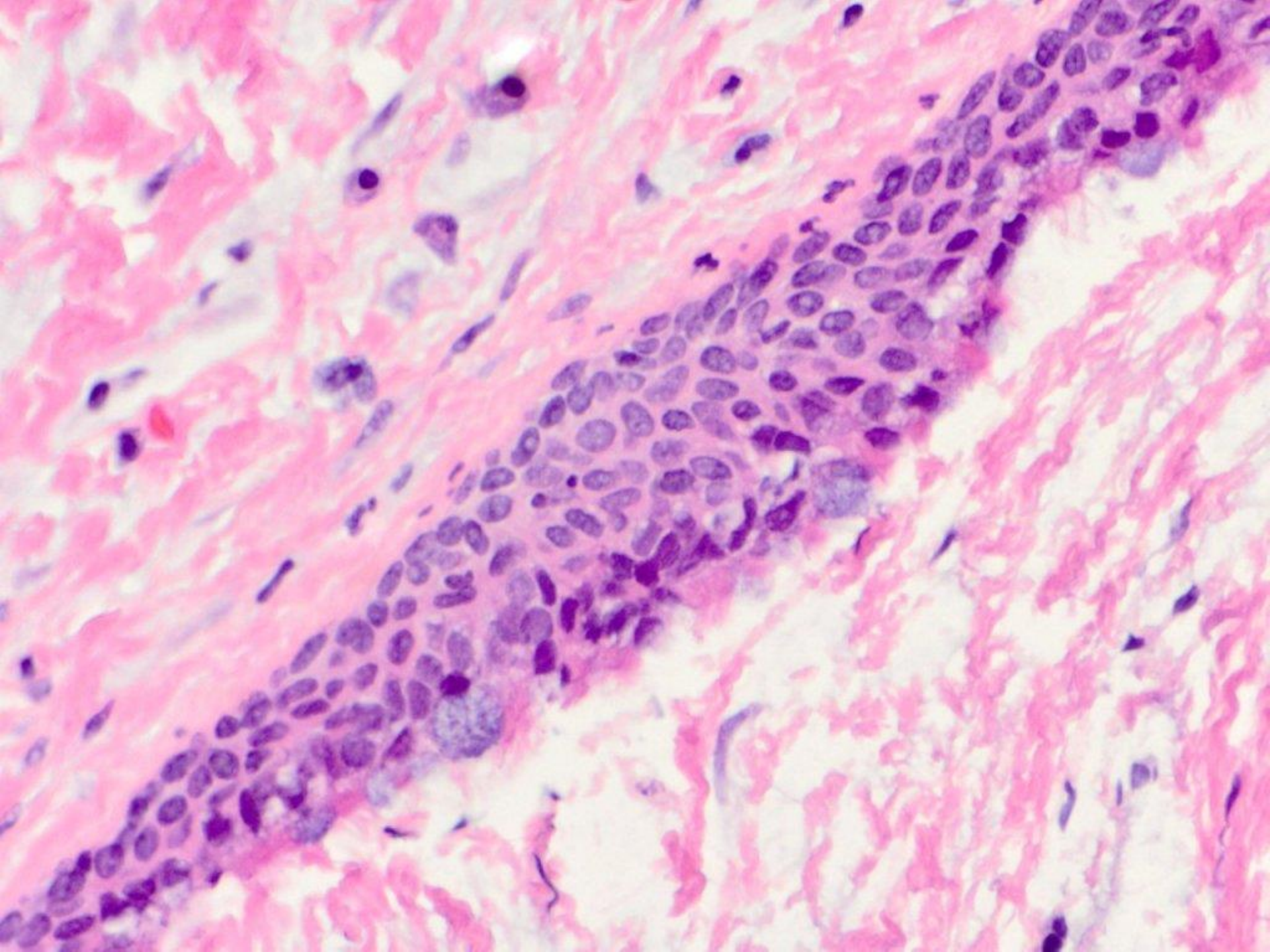

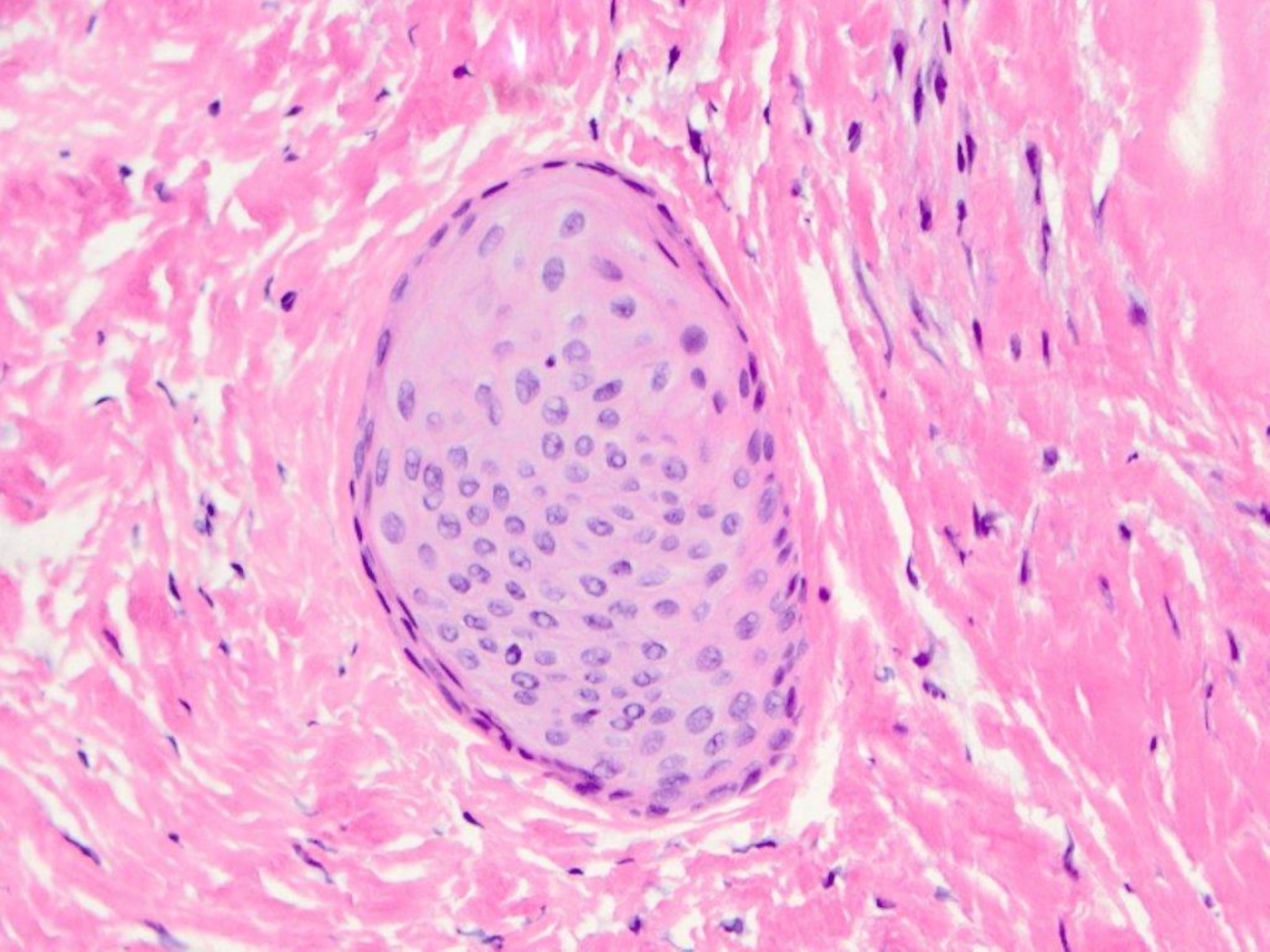

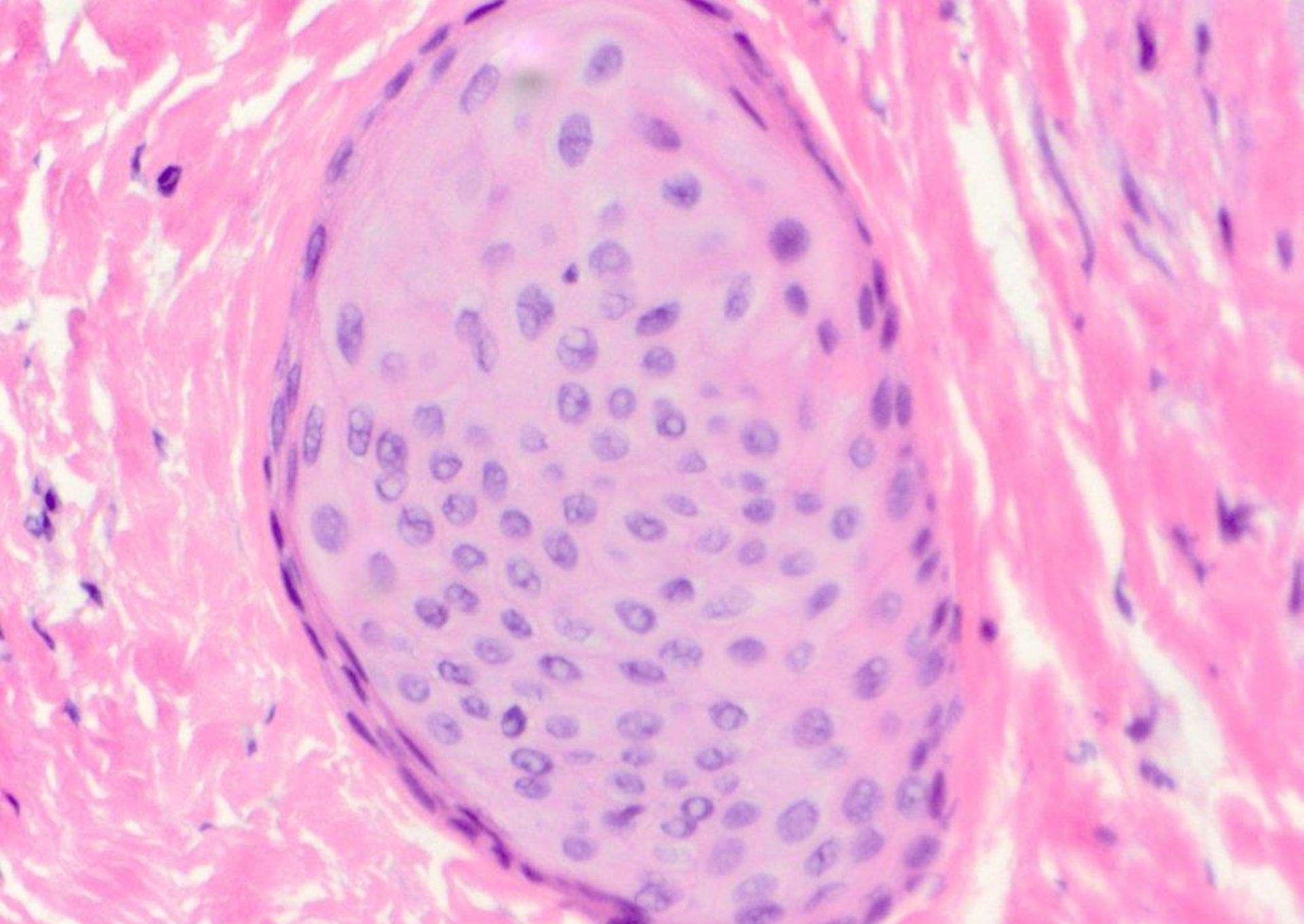

glandular odontogenic cyst (with an SOT-like epithelial odontogenic rest)

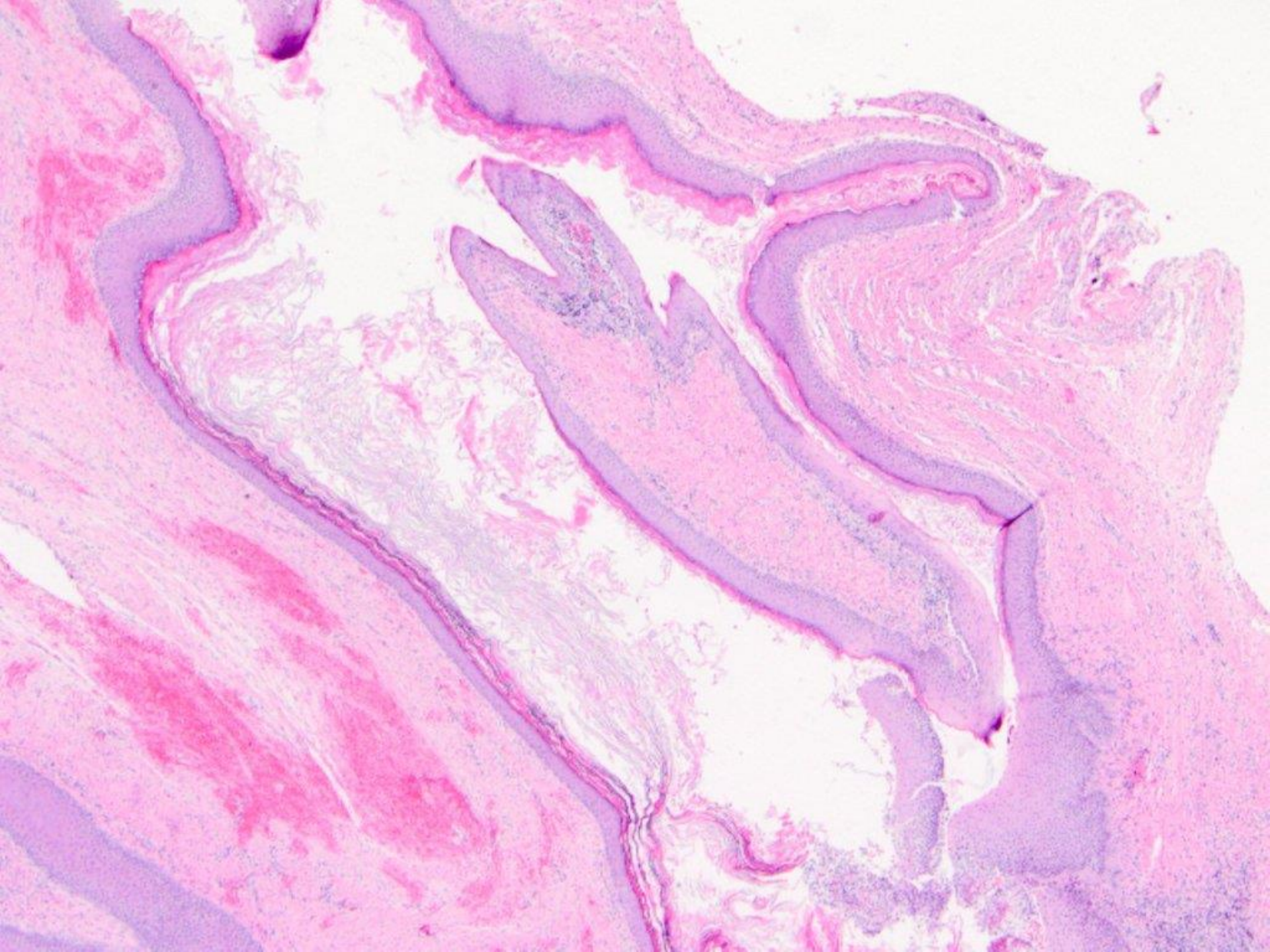

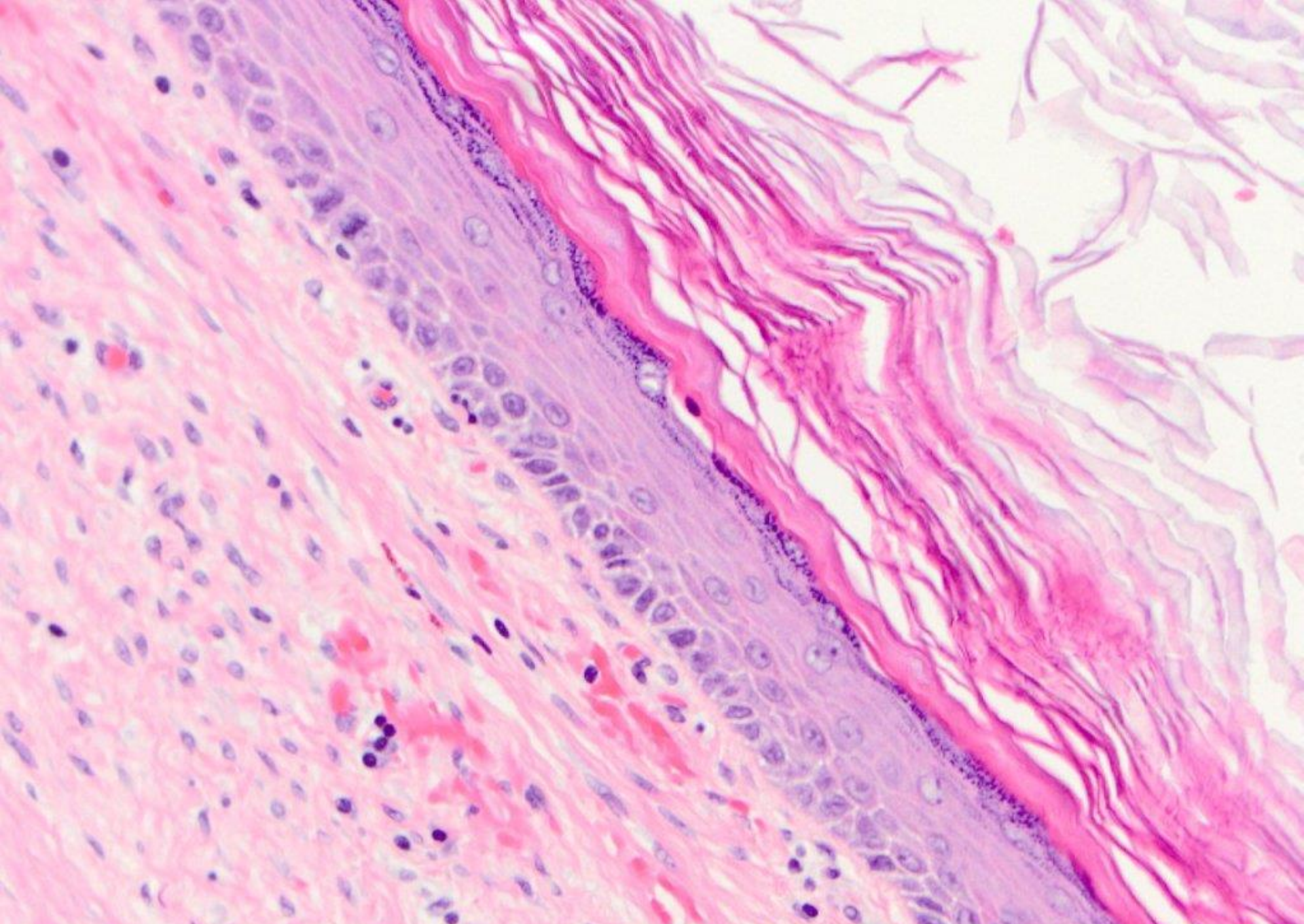

orthokeratinizing odontogenic cyst

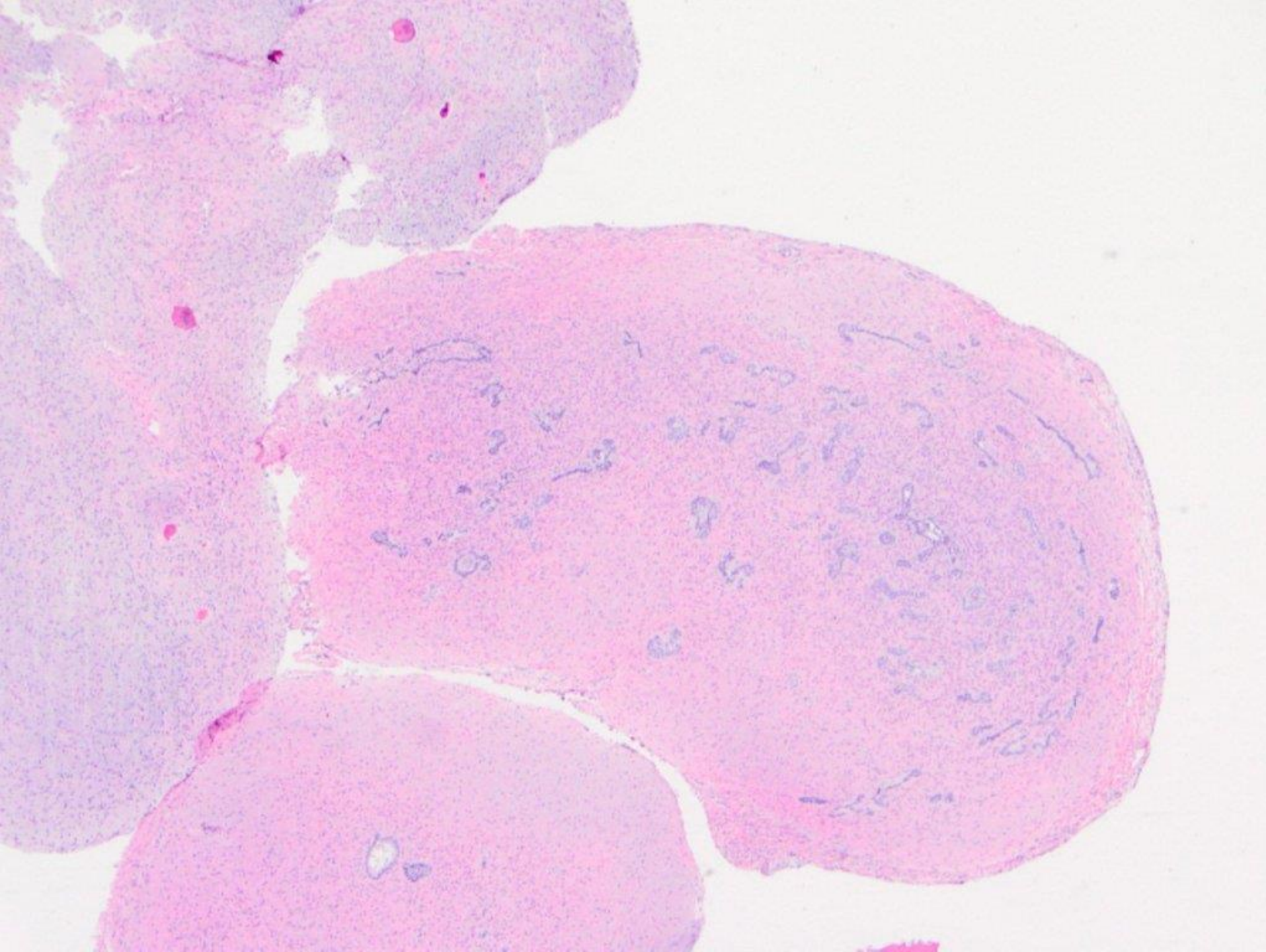

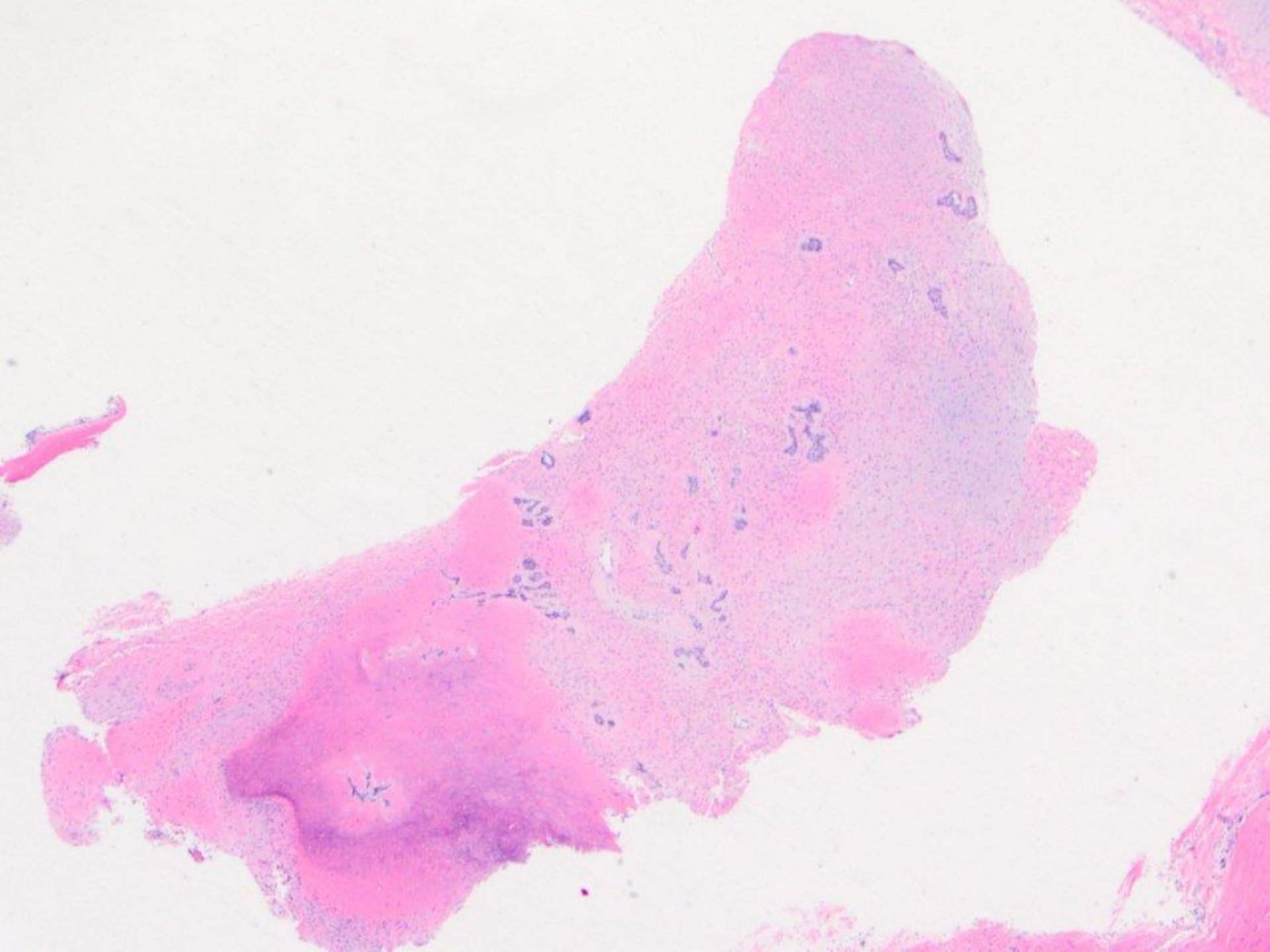

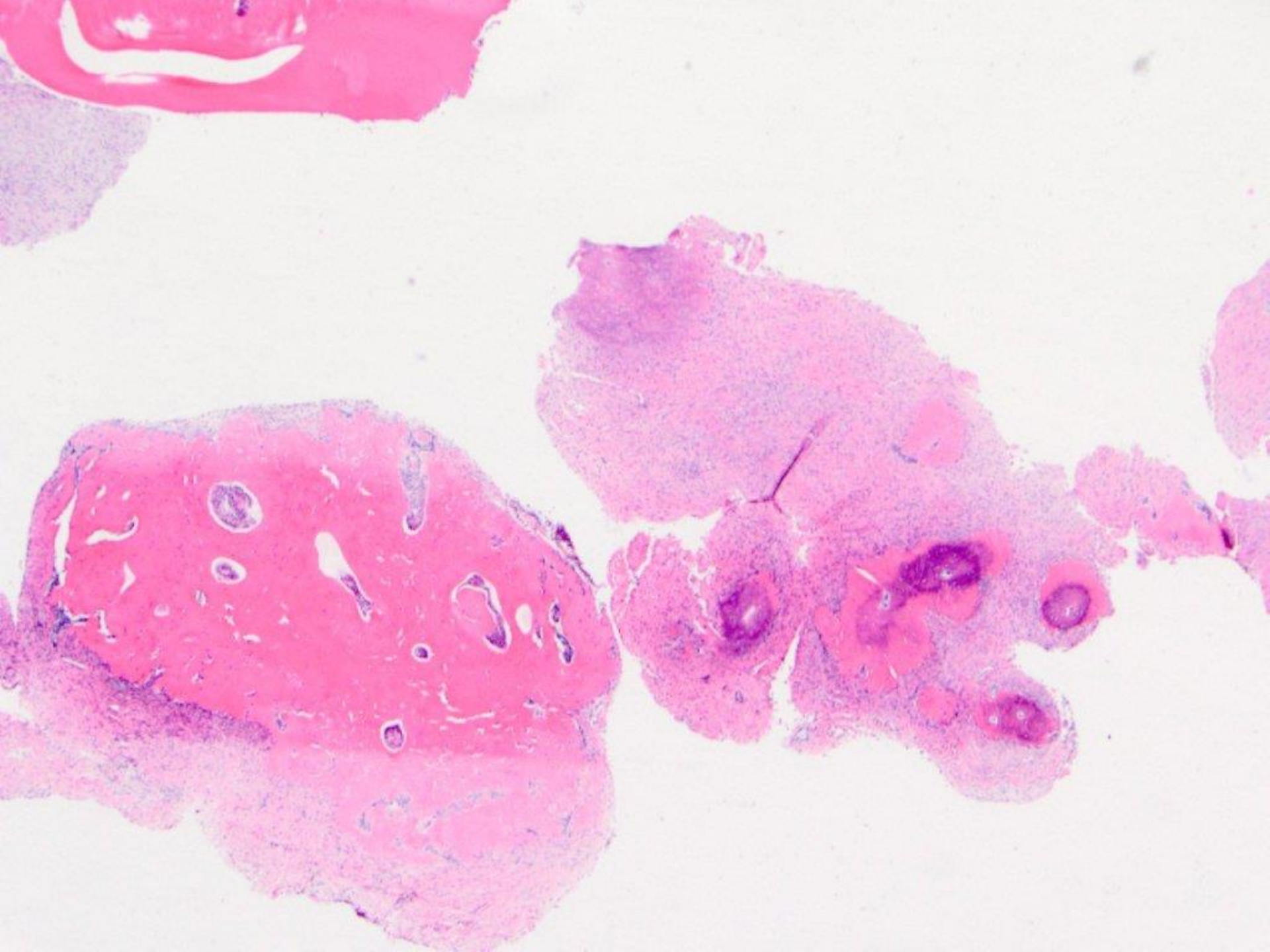

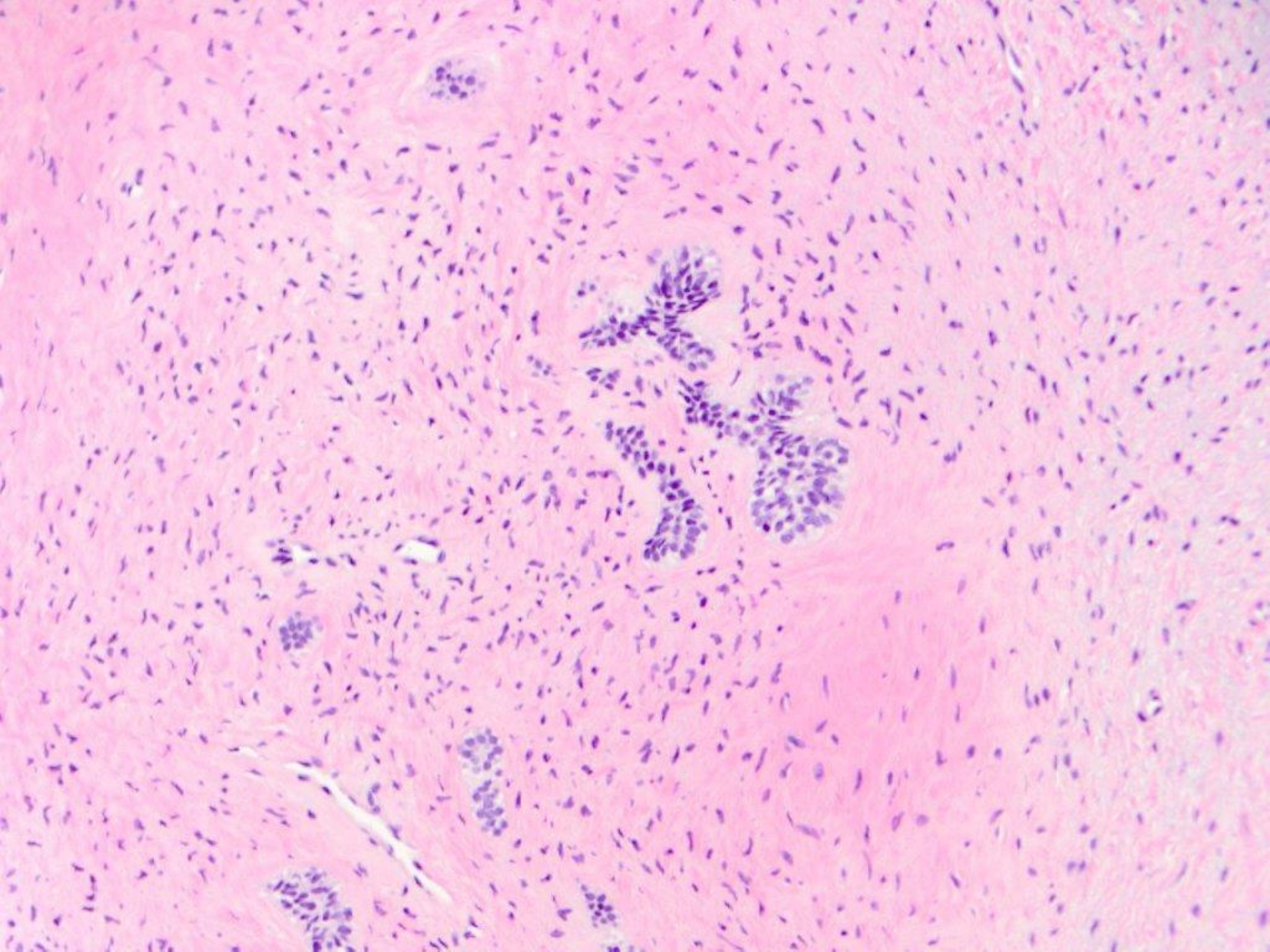

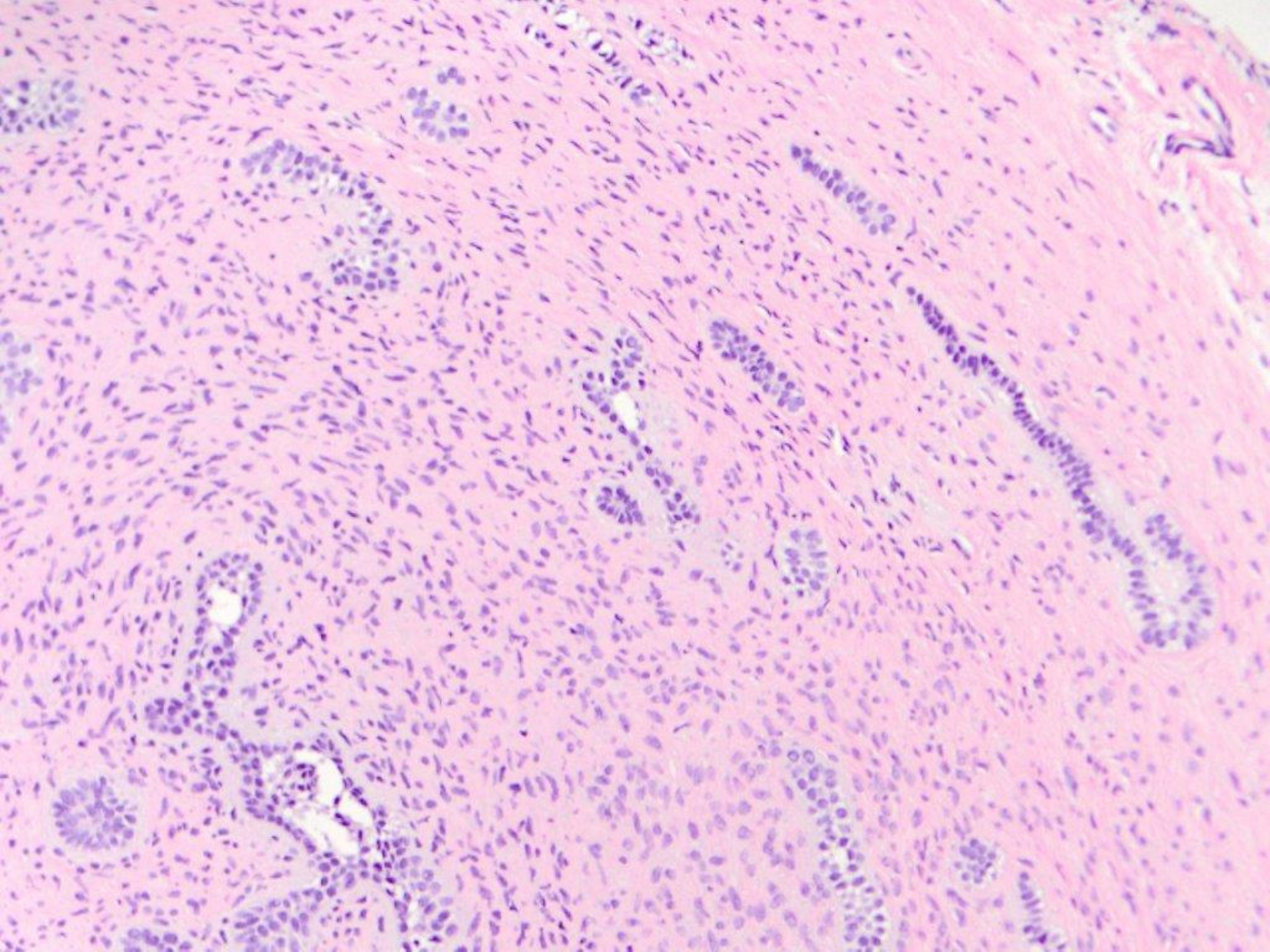

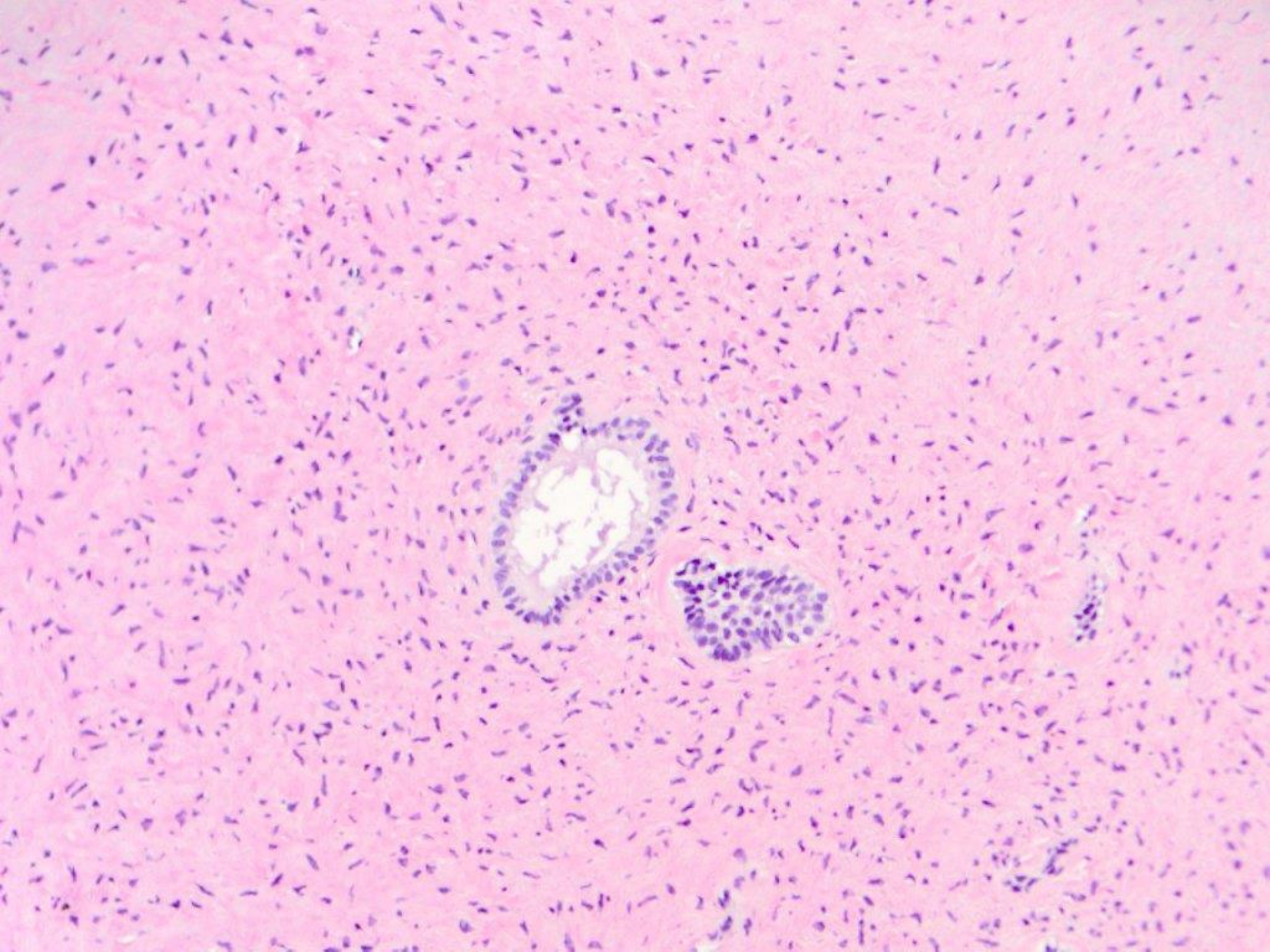

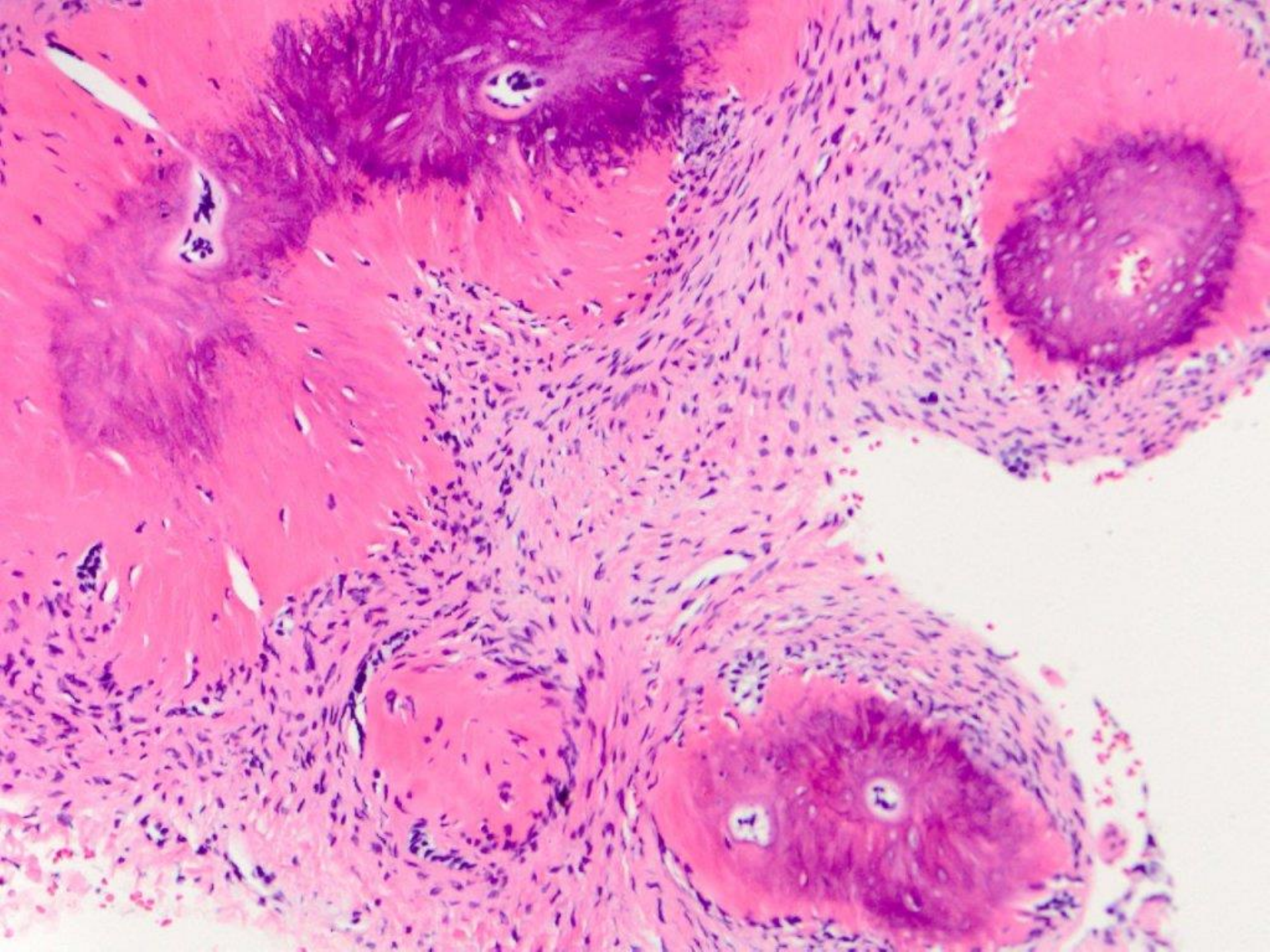

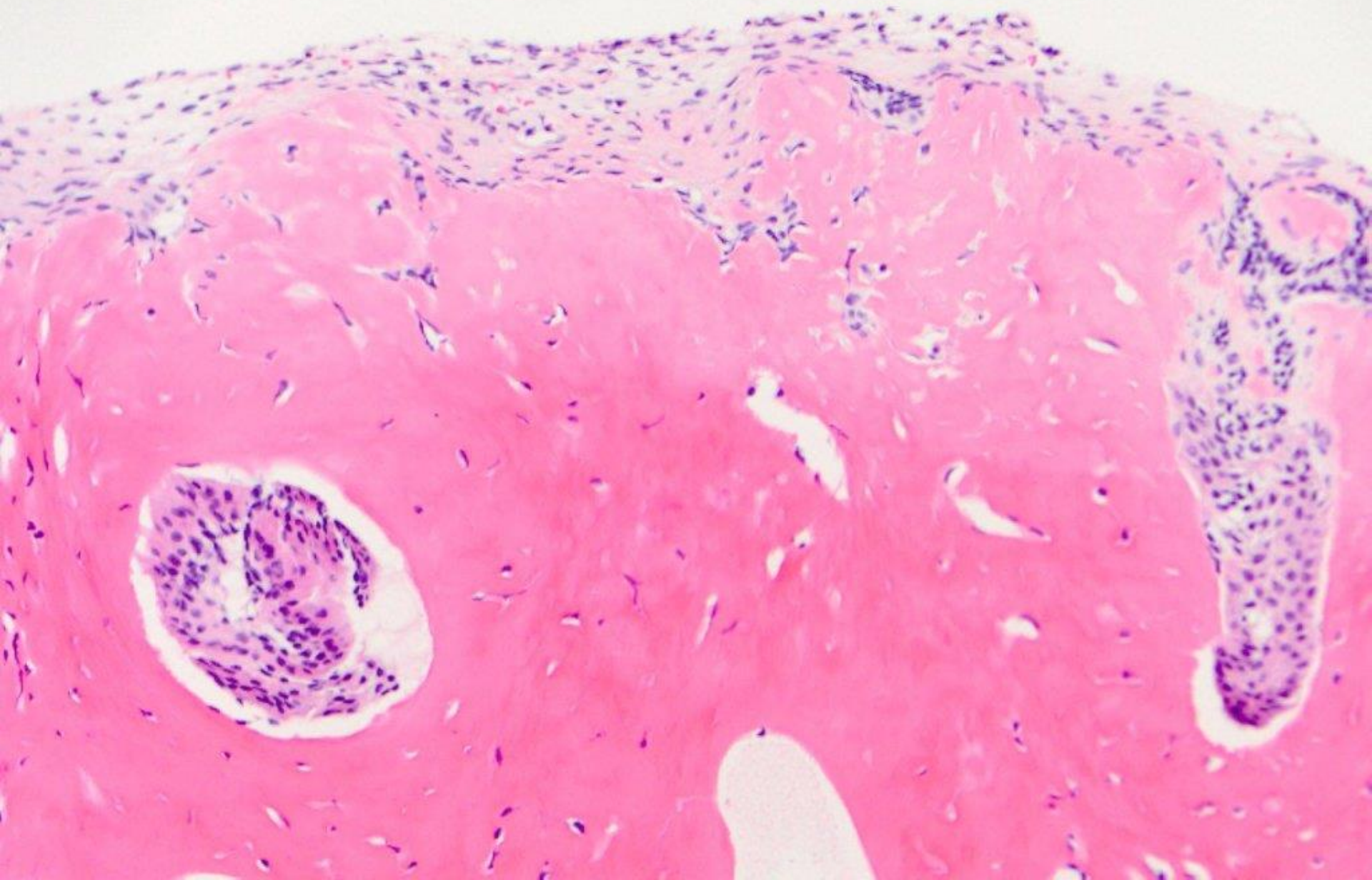

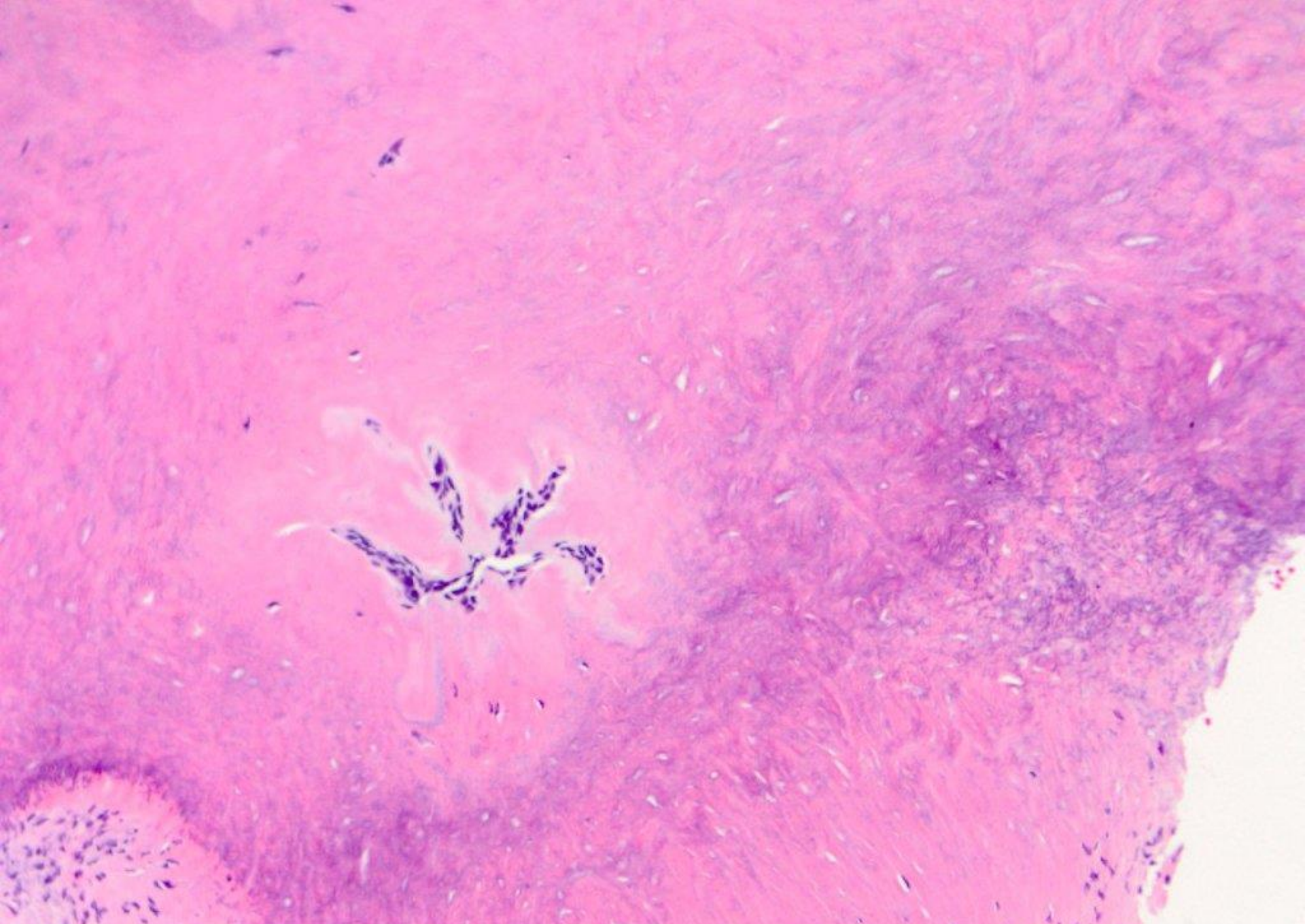

ameloblastic fibro-dentinoma/fibro-odontoma

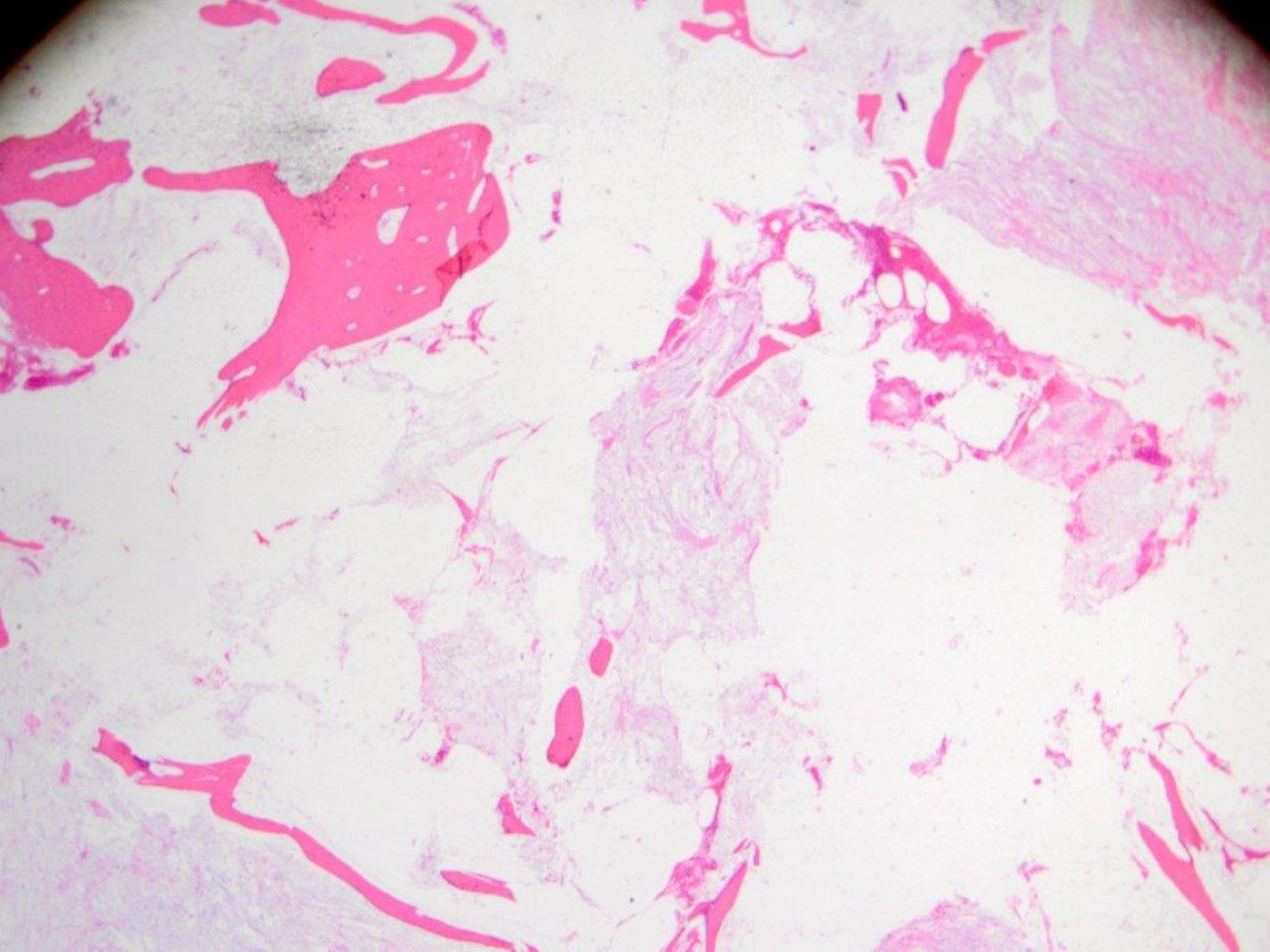

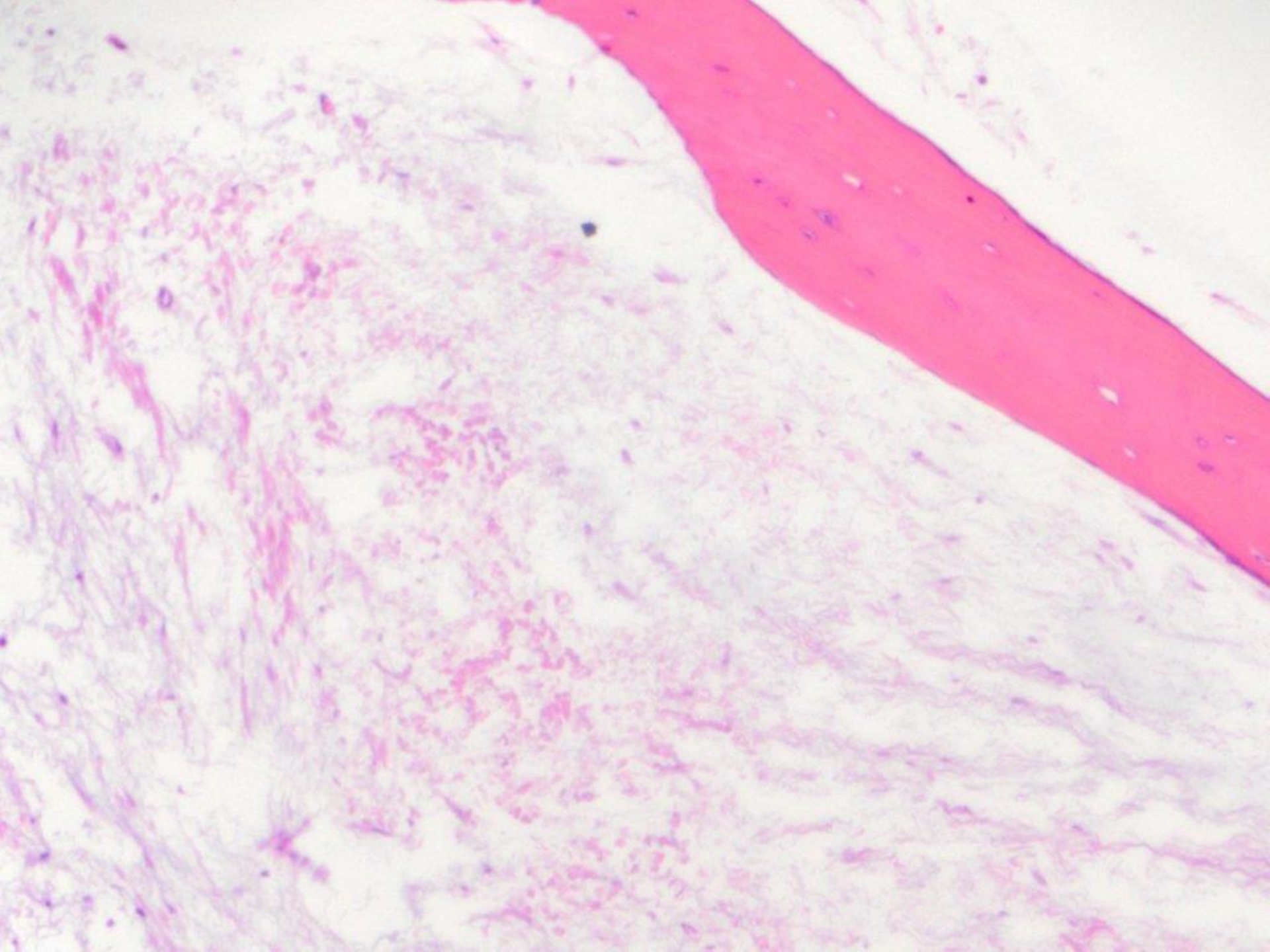

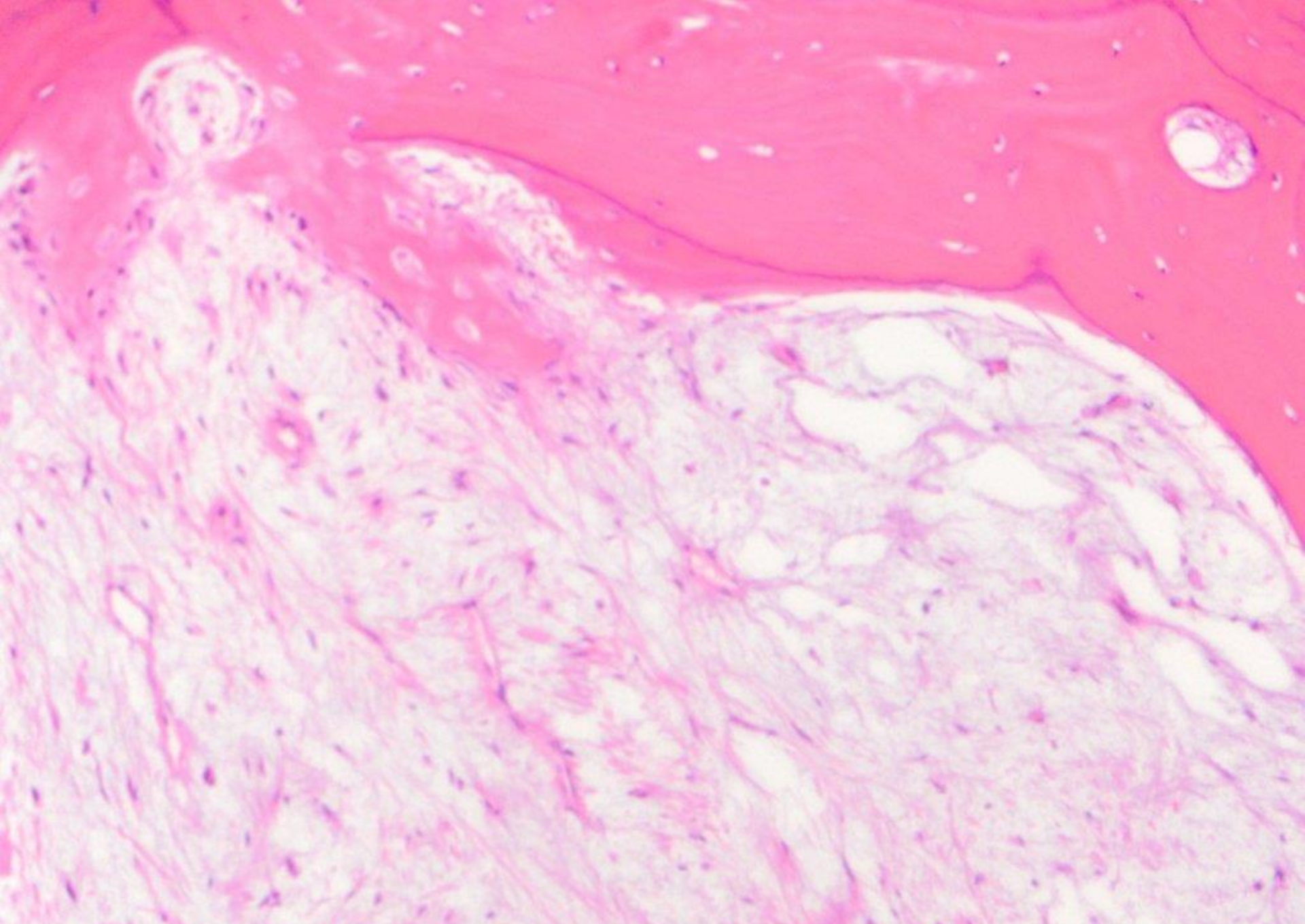

odontogenic myxoma

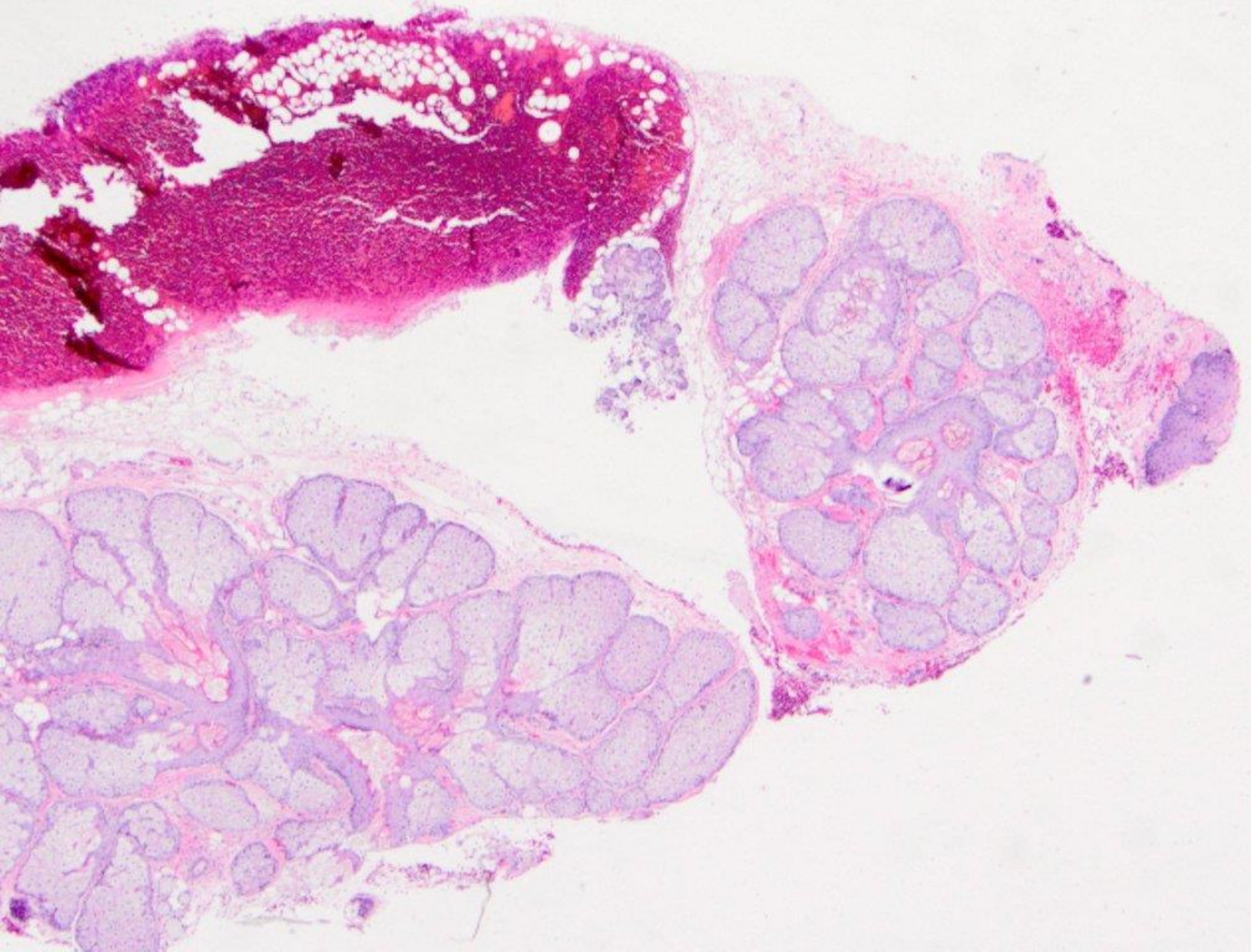

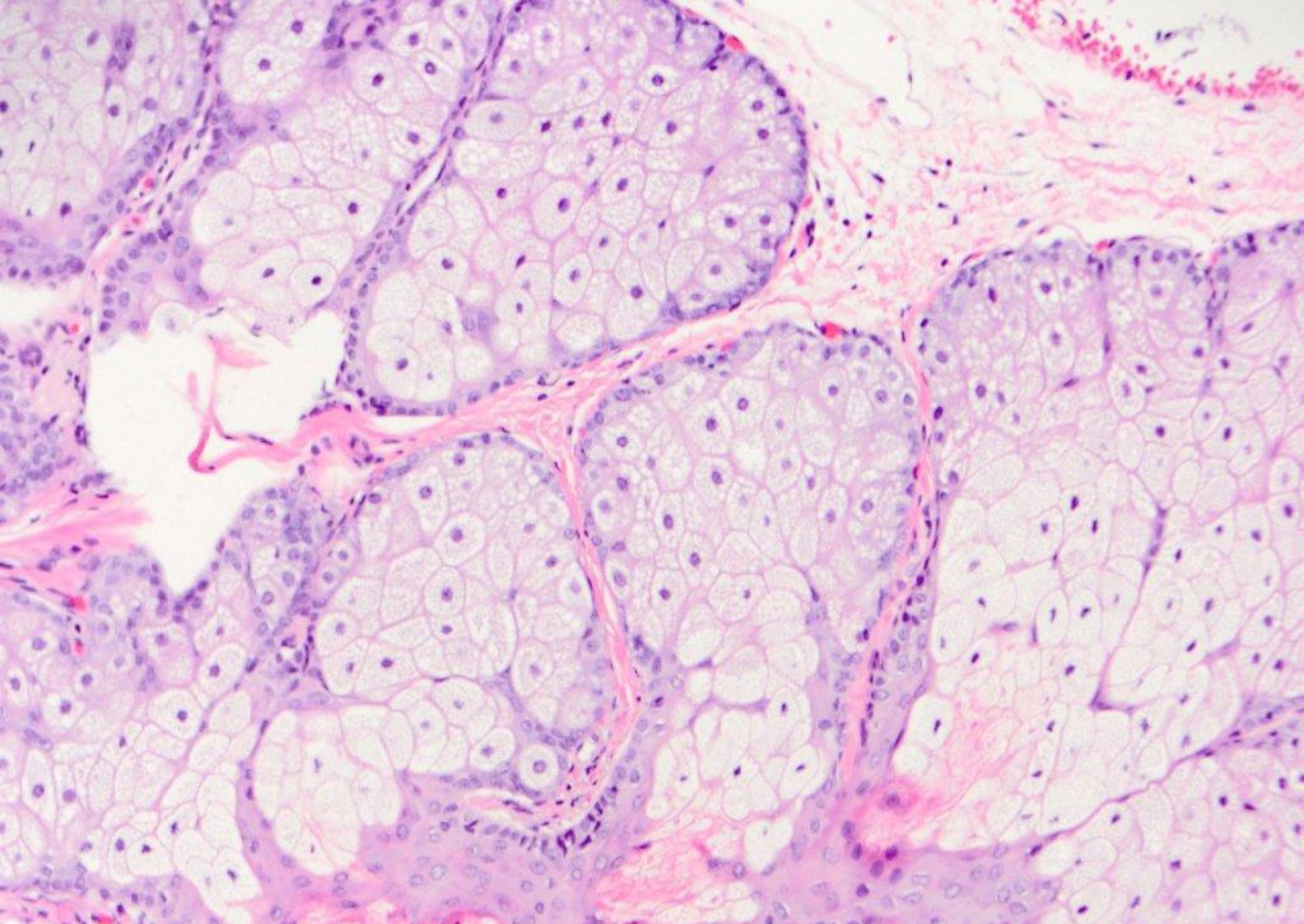

sebaceous elements (Fordyce granules)

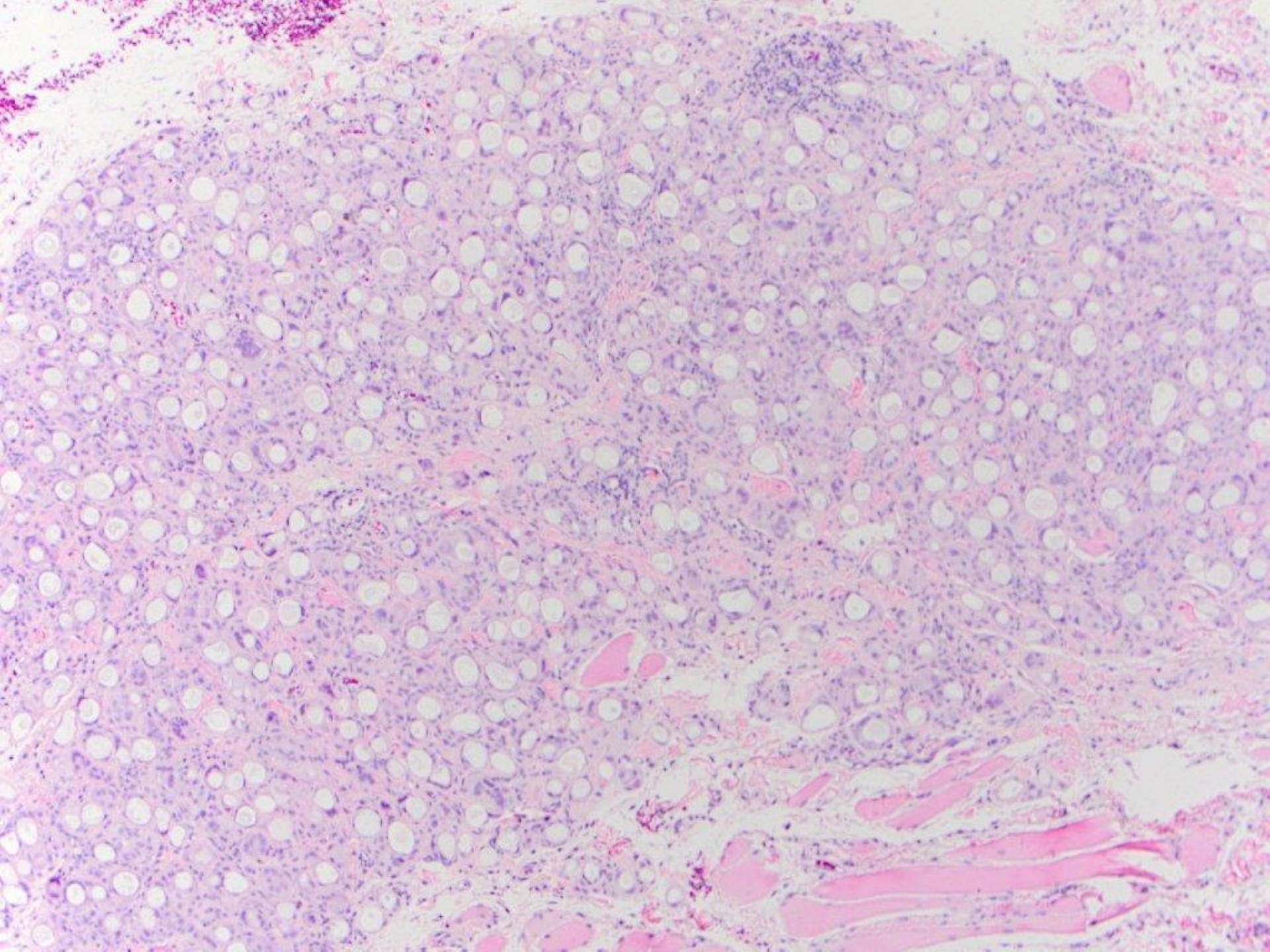

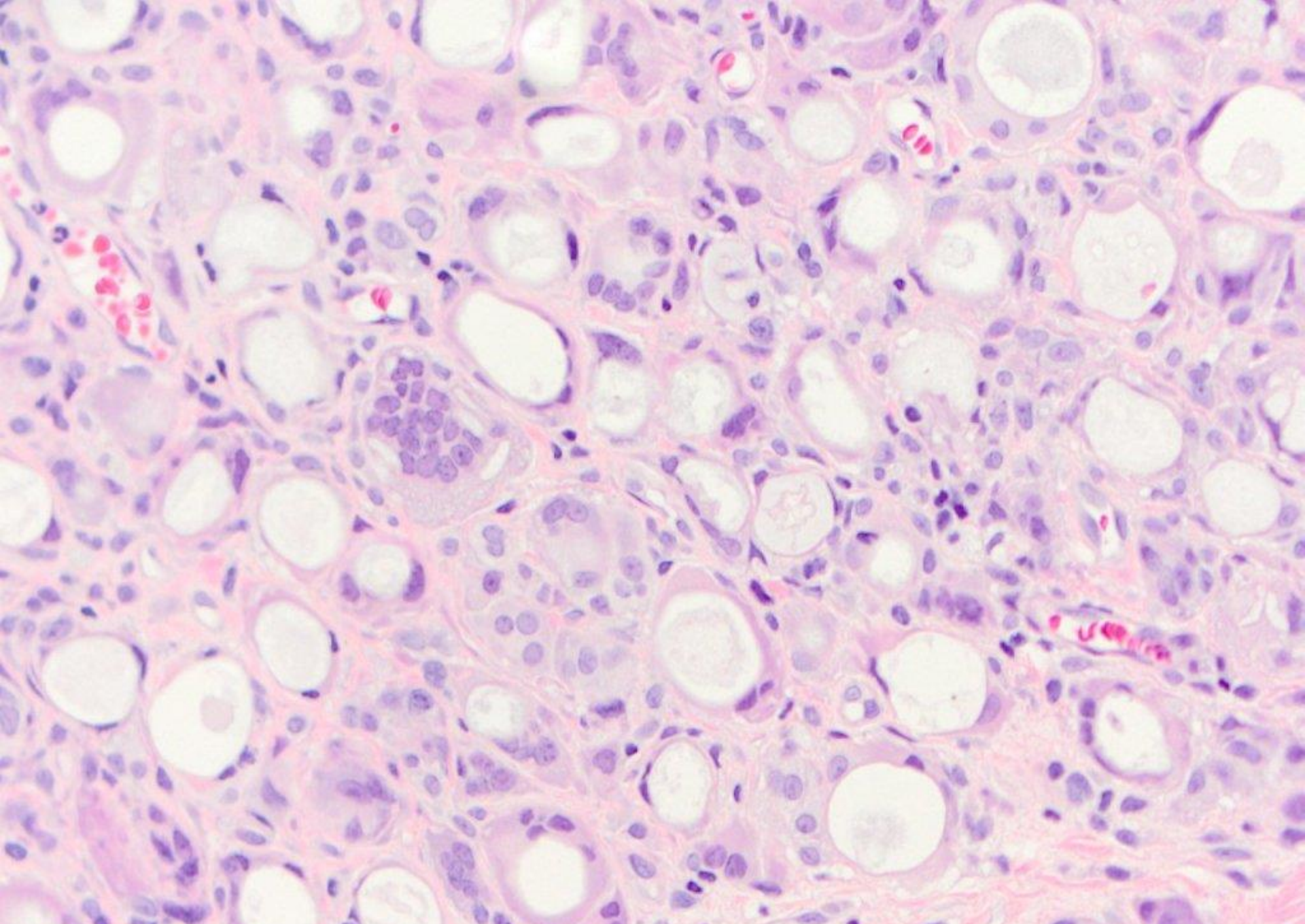

foreign body, consistent with Restylane™ (unpolarized)

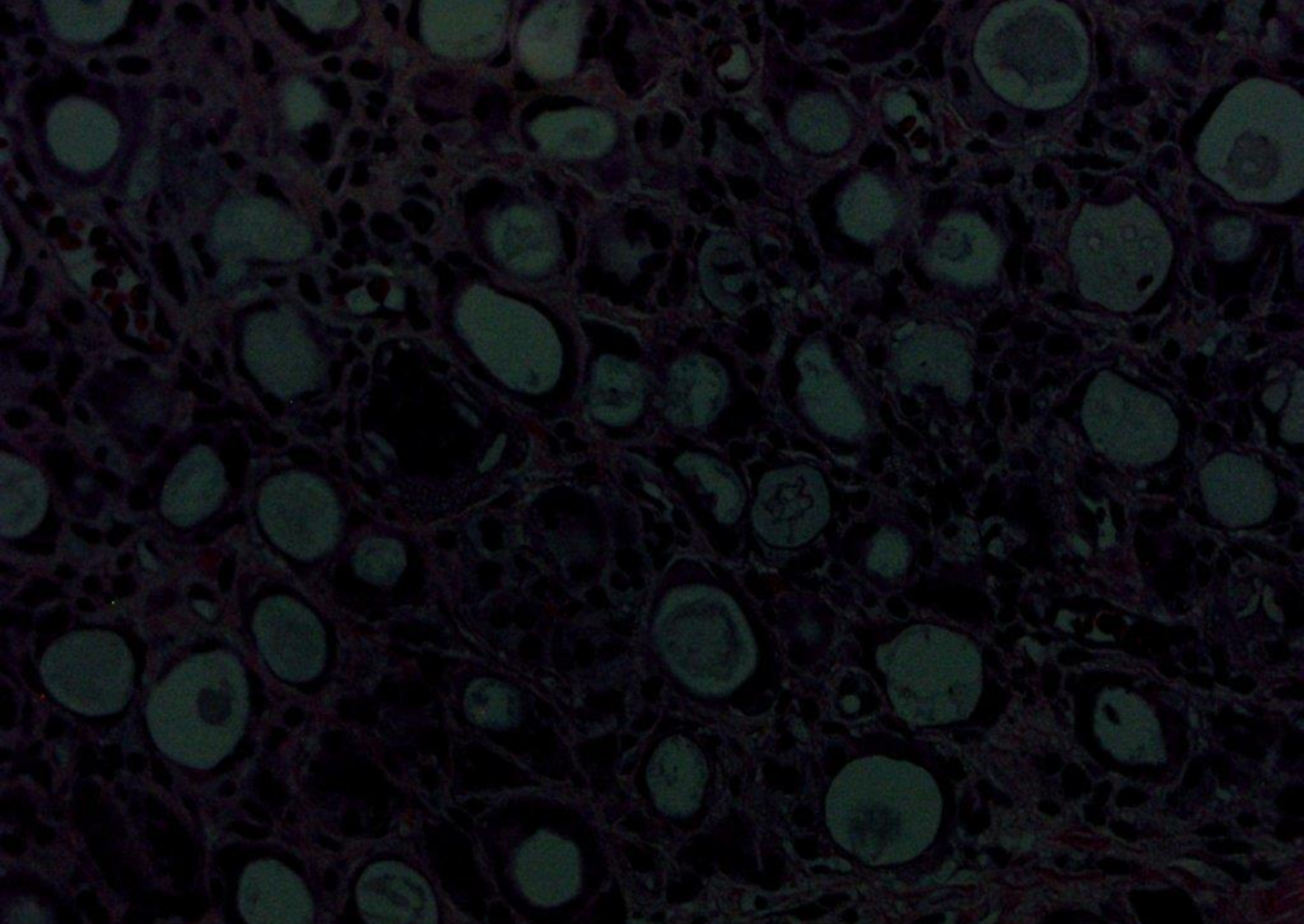

foreign body, consistent with Restylane™ (polarized)